

**Fill in this information to identify the case:**

United States Bankruptcy Court for the:

EASTERN District of WASHINGTON  
(State)

Case number (if known): \_\_\_\_\_ Chapter 11

Check if this is an amended filing

Official Form 201

**Voluntary Petition for Non-Individuals Filing for Bankruptcy**

06/22

If more space is needed, attach a separate sheet to this form. On the top of any additional pages, write the debtor's name and the case number (if known). For more information, a separate document, *Instructions for Bankruptcy Forms for Non-Individuals*, is available.

1. Debtor's name iCap Holding 5 LLC

2. All other names debtor used in the last 8 years  
Include any assumed names, trade names, and *doing business* as names

3. Debtor's federal Employer Identification Number (EIN) \_\_\_\_\_

4. Debtor's address

<b>Principal place of business</b>	<b>Mailing address, if different from principal place of business</b>
<u>3535</u> <u>Factoria Boulevard</u> Number Street	_____ Number Street
<u>Suite 500</u>	<u>P.O. Box 53232</u> P.O. Box
<u>Bellevue</u> <u>WA</u> <u>98009-1298</u> City State ZIP Code	<u>Bellevue</u> <u>WA</u> <u>98015</u> City State ZIP Code
<u>King County</u> County	<b>Location of principal assets, if different from principal place of business</b>
	_____ Number Street
	_____ City State ZIP Code

• Office closed.

5. Debtor's website (URL) \_\_\_\_\_

**6. Type of debtor**

- Corporation (including Limited Liability Company (LLC) and Limited Liability Partnership (LLP))
- Partnership (excluding LLP)
- Other. Specify: \_\_\_\_\_

**7. Describe debtor's business**

A. Check one:

- Health Care Business (as defined in 11 U.S.C. § 101(27A))
- Single Asset Real Estate (as defined in 11 U.S.C. § 101(51B))
- Railroad (as defined in 11 U.S.C. § 101(44))
- Stockbroker (as defined in 11 U.S.C. § 101(53A))
- Commodity Broker (as defined in 11 U.S.C. § 101(6))
- Clearing Bank (as defined in 11 U.S.C. § 781(3))
- None of the above

B. Check all that apply:

- Tax-exempt entity (as described in 26 U.S.C. § 501)
- Investment company, including hedge fund or pooled investment vehicle (as defined in 15 U.S.C. § 80a-3)
- Investment advisor (as defined in 15 U.S.C. § 80b-2(a)(11))

C. NAICS (North American Industry Classification System) 4-digit code that best describes debtor. See <http://www.uscourts.gov/four-digit-national-association-naics-codes> .

5 3 1 3

**8. Under which chapter of the Bankruptcy Code is the debtor filing?**

Check one:

- Chapter 7
- Chapter 9
- Chapter 11. Check all that apply:

A debtor who is a "small business debtor" must check the first sub-box. A debtor as defined in § 1182(1) who elects to proceed under subchapter V of chapter 11 (whether or not the debtor is a "small business debtor") must check the second sub-box.

- The debtor is a small business debtor as defined in 11 U.S.C. § 101(51D), and its aggregate noncontingent liquidated debts (excluding debts owed to insiders or affiliates) are less than \$3,024,725. If this sub-box is selected, attach the most recent balance sheet, statement of operations, cash-flow statement, and federal income tax return or if any of these documents do not exist, follow the procedure in 11 U.S.C. § 1116(1)(B).
- The debtor is a debtor as defined in 11 U.S.C. § 1182(1), its aggregate noncontingent liquidated debts (excluding debts owed to insiders or affiliates) are less than \$7,500,000, and it chooses to proceed under Subchapter V of Chapter 11. If this sub-box is selected, attach the most recent balance sheet, statement of operations, cash-flow statement, and federal income tax return, or if any of these documents do not exist, follow the procedure in 11 U.S.C. § 1116(1)(B).
- A plan is being filed with this petition.
- Acceptances of the plan were solicited prepetition from one or more classes of creditors, in accordance with 11 U.S.C. § 1126(b).
- The debtor is required to file periodic reports (for example, 10K and 10Q) with the Securities and Exchange Commission according to § 13 or 15(d) of the Securities Exchange Act of 1934. File the Attachment to Voluntary Petition for Non-Individuals Filing for Bankruptcy under Chapter 11 (Official Form 201A) with this form.
- The debtor is a shell company as defined in the Securities Exchange Act of 1934 Rule 12b-2.

- Chapter 12

9. Were prior bankruptcy cases filed by or against the debtor within the last 8 years?  No  
 Yes. District \_\_\_\_\_ When \_\_\_\_\_ Case number \_\_\_\_\_  
MM / DD / YYYY  
If more than 2 cases, attach a separate list. District \_\_\_\_\_ When \_\_\_\_\_ Case number \_\_\_\_\_  
MM / DD / YYYY

10. Are any bankruptcy cases pending or being filed by a business partner or an affiliate of the debtor?  No  
 Yes. Debtor See Rider 1 Relationship \_\_\_\_\_  
District \_\_\_\_\_ When \_\_\_\_\_  
MM / DD / YYYY  
List all cases. If more than 1, attach a separate list. Case number, if known \_\_\_\_\_

11. Why is the case filed in this district? *Check all that apply:*  
 Debtor has had its domicile, principal place of business, or principal assets in this district for 180 days immediately preceding the date of this petition or for a longer part of such 180 days than in any other district.  
 A bankruptcy case concerning debtor's affiliate, general partner, or partnership is pending in this district.

12. Does the debtor own or have possession of any real property or personal property that needs immediate attention?  No  
 Yes. Answer below for each property that needs immediate attention. Attach additional sheets if needed.

**Why does the property need immediate attention?** (Check all that apply.)

- It poses or is alleged to pose a threat of imminent and identifiable hazard to public health or safety. What is the hazard? \_\_\_\_\_
- It needs to be physically secured or protected from the weather.
- It includes perishable goods or assets that could quickly deteriorate or lose value without attention (for example, livestock, seasonal goods, meat, dairy, produce, or securities-related assets or other options).
- Other \_\_\_\_\_

**Where is the property?** \_\_\_\_\_

Number Street  
\_\_\_\_\_  
City State ZIP Code

**Is the property insured?**

- No
- Yes. Insurance agency \_\_\_\_\_  
Contact name \_\_\_\_\_  
Phone \_\_\_\_\_

**Statistical and administrative information**

**13. Debtor's estimation of available funds**

Check one:

- Funds will be available for distribution to unsecured creditors.
- After any administrative expenses are paid, no funds will be available for distribution to unsecured creditors.

**14. Estimated number of creditors**

- |                                  |   |  |
|----------------------------------|---|--|
| <input type="checkbox"/> 1-49    | <input checked="" type="checkbox"/> 1,000-5,000 | <input type="checkbox"/> 25,001-50,000     |
| <input type="checkbox"/> 50-99   | <input type="checkbox"/> 5,001-10,000           | <input type="checkbox"/> 50,001-100,000    |
| <input type="checkbox"/> 100-199 | <input type="checkbox"/> 10,001-25,000          | <input type="checkbox"/> More than 100,000 |
| <input type="checkbox"/> 200-999 |   |  |

**15. Estimated assets**

- |  |  |  |
|--|--|--|
| <input type="checkbox"/> \$0-\$50,000          | <input type="checkbox"/> \$1,000,001-\$10 million              | <input type="checkbox"/> \$500,000,001-\$1 billion     |
| <input type="checkbox"/> \$50,001-\$100,000    | <input type="checkbox"/> \$10,000,001-\$50 million             | <input type="checkbox"/> \$1,000,000,001-\$10 billion  |
| <input type="checkbox"/> \$100,001-\$500,000   | <input checked="" type="checkbox"/> \$50,000,001-\$100 million | <input type="checkbox"/> \$10,000,000,001-\$50 billion |
| <input type="checkbox"/> \$500,001-\$1 million | <input type="checkbox"/> \$100,000,001-\$500 million           | <input type="checkbox"/> More than \$50 billion        |

**16. Estimated liabilities**

- |  |   |  |
|--|---|--|
| <input type="checkbox"/> \$0-\$50,000          | <input type="checkbox"/> \$1,000,001-\$10 million               | <input type="checkbox"/> \$500,000,001-\$1 billion     |
| <input type="checkbox"/> \$50,001-\$100,000    | <input type="checkbox"/> \$10,000,001-\$50 million              | <input type="checkbox"/> \$1,000,000,001-\$10 billion  |
| <input type="checkbox"/> \$100,001-\$500,000   | <input type="checkbox"/> \$50,000,001-\$100 million             | <input type="checkbox"/> \$10,000,000,001-\$50 billion |
| <input type="checkbox"/> \$500,001-\$1 million | <input checked="" type="checkbox"/> \$100,000,001-\$500 million | <input type="checkbox"/> More than \$50 billion        |

**Request for Relief, Declaration, and Signatures**

**WARNING --** Bankruptcy fraud is a serious crime. Making a false statement in connection with a bankruptcy case can result in fines up to \$500,000 or imprisonment for up to 20 years, or both. 18 U.S.C. §§ 152, 1341, 1519, and 3571.

**17. Declaration and signature of authorized representative of debtor**

The debtor requests relief in accordance with the chapter of title 11, United States Code, specified in this petition.

I have been authorized to file this petition on behalf of the debtor.

I have examined the information in this petition and have a reasonable belief that the information is true and correct.

I declare under penalty of perjury that the foregoing is true and correct.

Executed on 09/30/2023

MM / DD / YYYY

x 

Signature of authorized representative of debtor

Lance Miller

Printed name

Title Manager

Debtor iCap Holding 5 LLC  
Name

Case number (if known) \_\_\_\_\_

**18. Signature of attorney**

**x** /s/ Dakota Pearce

Date 09/30/2023

Signature of attorney for debtor

MM / DD / YYYY

Dakota Pearce

Printed name

Buchalter, A Professional Corporation

Firm name

1420 5<sup>th</sup> Ave., Suite 3100

Number Street

Seattle

City

WA

State

98101

ZIP Code

(206) 319-7052

Contact phone

dpearce@buchalter.com

Email address

57011

Bar number

WA

State

**Rider 1**

The Debtor and each of the affiliated entities listed in the table below filed in the Court a voluntary petition for relief under chapter 11 of the United States Code, 11 U.S.C. §§ 101-15332.

Company
725 Broadway, LLC
iCap @ UW, LLC
iCap Broadway, LLC
iCap Campbell Way, LLC
iCap Enterprises, Inc. f/k/a Altius Development, Inc.
iCap Equity, LLC
iCap Funding LLC
iCap Holding LLC
iCap Holding 5 LLC
iCap Holding 6 LLC
iCap Investments, LLC
iCap Management LLC
iCap Northwest Opportunity Fund, LLC
iCap Pacific Development LLC
iCap Pacific Income 4 Fund, LLC
iCap Pacific Income 5 Fund, LLC
iCap Pacific Northwest Opportunity and Income Fund, LLC
Icap Pacific NW Management, LLC
iCap Realty, LLC
iCap Vault I, LLC
iCap Vault Management, LLC
iCap Vault, LLC
Senza Kenmore, LLC
UW 17TH AVE. LLC
Vault Holding, LLC
Vault Holding 1, LLC
VH 1121 14TH LLC
VH 2nd Street Office LLC
VH Pioneer Village LLC
VH Senior Care LLC
VH Willows Townhomes LLC

**ACTION BY WRITTEN CONSENT OF THE  
CHIEF RESTRUCTURING OFFICER OF ICAP ENTERPRISES INC.  
AND MANAGER OF CERTAIN AFFILIATES**

**September 29, 2023**

The undersigned, acting as the sole member of the Board of Directors and Chief Restructuring Officer of iCap Enterprises, Inc. (“Enterprises”) and of each of the limited liability companies whose names are set forth on Schedule 1 attached hereto (each, a “*Company*” and collectively with Enterprises, the “*Companies*”), where applicable, as Manager of each, in each case in accordance with each Company’s respective organizational documents and with the applicable limited liability company laws of the jurisdiction of formation of each Company (the “*LLC Laws*”), hereby consents to and approves the adoption of the following resolutions and each and every action effected thereby or pursuant thereto by written consent as if such actions had been taken at a meeting of the Board of Directors or by the Manager of each such Company.

**WHEREAS**, Chris Christensen agreed to irrevocably resign from all officer positions held with Enterprises and from his position as Manager of each of the Companies pursuant to the Term Sheet dated August 23, 2023 that was subsequently incorporated into the *Order Approving Stipulated Motion For (1) Modification of Temporary Restraining Order Against Defendants iCap, etc.* entered by the Hon. Brian McDonald, Superior Court of the State of Washington for King County on September 25, 2023 (the “*Stipulated Resignation*”);

**WHEREAS**, pursuant to the terms of the Stipulated Resignation and related resolutions of the Companies on September 28, 2023, Lance Miller was appointed as Chief Restructuring Officer of Enterprises and where applicable, Manager of the Companies (the “*Chief Restructuring Officer*”);

**WHEREAS**, the Chief Restructuring Officer has reviewed and considered materials presented by legal and financial advisors of the Companies and former management regarding the liabilities and liquidity situation of the Companies, the strategic alternatives available to each of them, and the impact of the foregoing on each of the Company’s businesses;

**WHEREAS**, the Chief Restructuring Officer has received advice from the legal and financial advisors of the Companies and former management regarding the possible need to liquidate or restructure the Companies, and has fully considered each of the strategic alternatives available to each Company, and the impact of the foregoing on each Company’s business and its stakeholders;

**WHEREAS**, the Chief Restructuring Officer has reviewed and considered the recommendations of the Companies’ legal and financial advisors regarding the relief that would be necessary and advisable to obtain from the Bankruptcy Court to allow the Companies to effectively transition into operation as debtors in possession (collectively, the “*First Day Relief*”) under chapter 11 of title 11 of the United States Code (the “*Bankruptcy Code*”);

**WHEREAS**, the Chief Restructuring Officer has determined that it is fair, appropriate, advisable, necessary, and in the best interests of each Company, its creditors, members and other

stakeholders that each Company file or cause to be filed a voluntary petition for relief under the provisions of chapter 11 of the Bankruptcy Code and seek the First Day Relief; and

**WHEREAS**, the Chief Restructuring Officer desires to approve the following Resolutions.

**NOW, THEREFORE, BE IT:**

### **CHAPTER 11 PETITION AND FIRST DAY RELIEF**

**RESOLVED**, that in the judgment of the Chief Restructuring Officer, it is desirable and in the best interests of the creditors, members and other stakeholders of each Company, that each Company listed on the attached Schedule 2 (i) file or cause to be filed a voluntary petition for relief under the provisions of chapter 11 of the Bankruptcy Code (the “*Filing Companies*”) and (ii) seek the First Day Relief;

**RESOLVED**, that the Chief Restructuring Officer, be, and hereby is, authorized and empowered to execute and file on behalf of each Filing Company all petitions, schedules, lists, and other motions, papers or documents, and to take any and all action that they deem necessary or proper to obtain such relief, including, without limitation, any action necessary to maintain the ordinary course operation of the business of each such Filing Company;

### **DEBTOR-IN-POSSESSION FINANCING**

**RESOLVED**, that, in connection with the commencement of the chapter 11 cases of the Filing Companies, (1) entry into a debtor-in-possession loan facility in the amount of up to \$8,250,000,000 provided under that certain Debtor-in-Possession Credit and Security Agreement (the “*DIP Credit Agreement*”) by and among Serene Investment Management, LLC and/or its affiliated entities, the lenders party thereto from time to time (the “*DIP Lenders*”), including, without limitation, (i) the execution and delivery of any credit documents (ii) the consummation of the transactions contemplated thereby, and (iii) the granting of the security interest in, liens upon and pledge of collateral to secure the obligations under the DIP Credit Agreement, be, and hereby is, authorized and approved on behalf of each of the Companies where applicable and (2) the Chief Restructuring Officer, acting in some instances as Manager, be, and hereby is, authorized, empowered and directed, in the name and on behalf of the Companies where applicable, (a) to negotiate the use of cash collateral and to grant adequate protection in the form of additional security interests or priority claims in connection therewith, (b) to (i) negotiate, execute, and deliver the DIP Credit Agreement (ii) cause the Companies to consummate the transactions contemplated by the DIP Credit Agreement, and (iii) grant security interests in, liens upon and pledge of the Collateral (as defined in the DIP Credit Agreement or any other agreement or instrument executed in connection with the DIP Credit Agreement) in favor of the DIP Lenders, to secure the obligations under the DIP Credit Agreement, in each instance, on such terms and conditions as the Chief Restructuring Officer may consider necessary, proper or desirable, and (c) to take such additional action and to execute and deliver each other agreement, instrument, certificate or document to be executed and delivered, in the name and on behalf of the Chief Restructuring Officer on behalf of the Companies, pursuant thereto or in connection therewith, all with such changes therein and additions thereto as the Chief Restructuring Officer, acting on in



some instances as Manager, approves, such approval to be conclusively evidenced by the taking of such action or by the execution and delivery thereof;

### **RETENTION OF PROFESSIONALS**

**RESOLVED**, that the Chief Restructuring Officer be, and hereby is, authorized and directed in the name and on behalf of the Companies to employ Paladin Management Group, LLC as restructuring financial advisor pursuant to the terms of the attached engagement letter and to continue to have Lance E. Miller serve as Chief Restructuring Officer in connection with any case commenced by any Company under the Bankruptcy Code and all related matters, and any such prior actions are hereby ratified in their entirety;

**RESOLVED**, that the Chief Restructuring Officer be, and hereby is, authorized and directed in the name and on behalf of the Companies to employ the law firm of Buchalter, A Professional Corporation, as general bankruptcy counsel to represent and assist the Companies in carrying out their respective duties under the Bankruptcy Code and to take any and all actions to advance the Companies' rights and obligations, and any such prior actions are hereby ratified in their entirety;

**RESOLVED**, that the Chief Restructuring Officer be, and hereby is, authorized and directed in the name and on behalf of the Companies to employ BMC Group Inc. as claims and noticing agent and administrative advisors in connection with any case commenced by the Companies under the Bankruptcy Code and all related matters, and any such prior actions are hereby ratified in their entirety;

**RESOLVED**, that the Chief Restructuring Officer be, and hereby is, authorized and directed in the name and on behalf of the Companies to employ any other professionals to assist the Companies in carrying out their respective duties under the Bankruptcy Code and to take any and all actions to advance the Companies' rights and obligations;

**RESOLVED**, that the Chief Restructuring Officer, acting on behalf of the Manager, is hereby authorized and directed in the name of and on behalf of the Companies to execute appropriate retention agreements, pay appropriate retainers, and cause to be filed appropriate applications for authority to retain the services of the foregoing professionals as necessary;

### **ADDITIONAL FILINGS**

**RESOLVED**, that the Chief Restructuring may at any time and from time to time may determine, in consultation with the financial and legal advisors of such Companies, that any one or more affiliated company not among the Filing Companies (each an "***Additional Filing Company***" and, collectively, the "***Additional Filing Companies***") that is desirable and in the best interests of the creditors, members and other stakeholders of such Additional Filing Company, that such Additional Filing Company (i) file or cause to be filed a voluntary petition for relief under the provisions of chapter 11 of the Bankruptcy Code; (ii) seek any First Day Relief as may be required; and (iii) become a party to the DIP Credit Agreement;

**RESOLVED**, that if a determination is made by the Chief Restructuring Officer, that any one or more Additional Filing Companies shall file or cause to be filed a voluntary petition for

relief under the provisions of chapter 11 of the Bankruptcy Code, then the resolutions set forth in this Action by Written Consent under the headings “CHAPTER 11 PETITION AND FIRST DAY RELIEF”, “DEBTOR-IN-POSSESSION FINANCING”, and “RETENTION OF PROFESSIONALS” shall be deemed to have been adopted on behalf of each such Additional Filing Company as though the Additional Filing Company was originally among the Companies;

**FURTHER ACTIONS AND PRIOR ACTIONS**

**RESOLVED**, that in addition to the specific authorizations heretofore conferred upon the Chief Restructuring Officer, the Chief Restructuring Officer or his designee shall be, and each of them, acting alone, hereby is, authorized, directed, and empowered in the name of, and on behalf of, any Company, to take or cause to be taken any and all such further actions, to execute and deliver any and all such agreements, certificates, instruments, and other documents and to pay all expenses, including filing fees, in each case as in such officer’s or officers’ judgment shall be necessary or desirable to fully carry out the intent and accomplish the purposes of the Resolutions adopted herein;

**RESOLVED**, that all acts, actions and transactions relating to the matters contemplated by the foregoing Resolutions done in the name of and on behalf of any Company, which acts would have been approved by the foregoing Resolutions except that such acts were taken before these Resolutions were certified, are hereby in all respects approved and ratified; and

**RESOLVED**, that a copy of these Resolutions of the Manager shall be filed in the records of each Company.

**[Remainder of Page Left Intentionally Blank]**

**IN WITNESS WHEREOF**, the undersigned has executed this Action by Written Consent to be effective as of the date first written above.

**ICAP ENTERPRISES, INC., f/k/a ALTIUS DEVELOPMENT, INC.**

**By: Lance Miller**

DocuSigned by:  
*Lance Miller*

**Its: Chief Restructuring Officer, Sole Board Member**

**ICAP PACIFIC NW MANAGEMENT, LLC  
VAULT HOLDING, LLC  
ICAP VAULT MANAGEMENT, LLC  
ICAP VAULT, LLC  
ICAP VAULT I, LLC  
VAULT HOLDING 1, LLC  
ICAP INVESTMENTS, LLC  
ICAP PACIFIC NORTHWEST OPPORTUNITY AND INCOME FUND, LLC  
ICAP EQUITY, LLC  
ICAP PACIFIC INCOME 4 FUND,, LLC  
ICAP PACIFIC INCOME 5 FUND, LLC  
ICAP NORTHWEST OPPORTUNITY FUND, LLC  
ICAP FUNDING LLC  
ICAP MANAGEMENT LLC  
ICAP PACIFIC DEVELOPMENT LLC  
ICAP HOLDING LLC  
ICAP HOLDING 5 LLC  
ICAP HOLDING 6 LLC  
ICAP REALTY LLC  
725 BROADWAY, LLC  
SENZA KENMORE, LLC  
ICAP CAMPBELL WAY, LLC  
UW 17TH AVE, LLC  
ICAP BROADWAY, LLC  
VH 1121 14TH LLC  
VH SENIOR CARE LLC  
VH WILLOWS TOWNHOMES LLC  
ICAP @ UW, LLC  
VH 2ND STREET OFFICE LLC  
VH PIONEER VILLAGE LLC  
CS2 REAL ESTATE DEVELOPMENT LLC  
LOFTS@CAMAS MEADOWS PHASE I, LLC  
LOFTS@CAMAS MEADOWS PHASE II, LLC**

DocuSigned by:  
*Lance Miller*

**By: Lance Miller**  
**Name: Lance Miller**  
**Its: Manager**

SIGNATURE PAGE TO ACTION BY WRITTEN CONSENT

**Schedule 1**

Company
iCap Enterprises, Inc. f/k/a Altius Development, Inc.
Icap Pacific NW Management, LLC
Vault Holding, LLC
iCap Vault Management, LLC
iCap Vault, LLC
iCap Vault I, LLC
Vault Holding 1, LLC
iCap Investments, LLC
iCap Pacific Northwest Opportunity and Income Fund, LLC
iCap Equity, LLC
iCap Pacific Income 4 Fund,, LLC
iCap Pacific Income 5 Fund, LLC
iCap Northwest Opportunity Fund, LLC
iCap Funding LLC
iCap Management LLC
iCap Pacific Development LLC
iCap Holding LLC
iCap Holding 5 LLC
iCap Holding 6 LLC
iCap Realty LLC
725 Broadway, LLC
Senza Kenmore, LLC
iCap Campbell Way, LLC
UW 17TH AVE,LLC
iCap Broadway, LLC
VH 1121 14TH LLC
VH Senior Care LLC
VH Willows Townhomes LLC
iCap @ UW, LLC
VH 2nd Street Office LLC
VH Pioneer Village LLC
CS2 Real Estate Development LLC
Lofts@Camas Meadows Phase I, LLC
Lofts@Camas Meadows Phase II, LLC

**Schedule 2**

Company
725 Broadway, LLC
iCap @ UW, LLC
iCap Broadway, LLC
iCap Campbell Way, LLC
iCap Enterprises, Inc. f/k/a Altius Development, Inc.
iCap Equity, LLC
iCap Funding LLC
iCap Investments, LLC
iCap Management LLC
iCap Northwest Opportunity Fund, LLC
iCap Pacific Income 4 Fund,, LLC
iCap Pacific Income 5 Fund, LLC
iCap Pacific Northwest Opportunity and Income Fund, LLC
Icap Pacific NW Management, LLC
iCap Realty, LLC
iCap Vault I, LLC
iCap Vault Management, LLC
iCap Vault, LLC
Senza Kenmore, LLC
UW 17TH AVE, LLC
Vault Holding 1, LLC
VH 1121 14TH LLC
VH 2nd Street Office LLC
VH Pioneer Village LLC
VH Senior Care LLC
VH Willows Townhomes LLC



September 28, 2023

Chris Christensen  
CEO  
iCap Enterprises, Inc.  
iCap Investments, LLC  
3535 Factoria Blvd., Suite 500  
Bellevue, WA 98006

Re: Revised and Restated Engagement of Paladin Management Group, LLC - Consulting and CRO Services

Dear Mr. Christensen:

This Letter of Agreement (“Agreement”), effective as of July 14, 2023 (the “Effective Date”), confirms the terms under which the entities referenced on the attached schedule (each, a “Client” and collectively, the “Company”) have retained Paladin Management Group, LLC, a Nevada Limited Liability Company (“Paladin”) to provide professional services. This Agreement revises, restates, and supersedes that certain Engagement Agreement dated July 14, 2023.

### **1. Chief Restructuring Officer**

Effective as of the CRO Effective Date, Paladin will make Lance Miller available to serve as the Company's Chief Restructuring Officer (CRO). The CRO will be an independent officer with fiduciary duties to the Company, and will serve pursuant to corporate resolutions to be passed by the governing authority (e.g., Board of Managers, Board of Directors, or Managing Member) for each of the applicable Clients in form and substance acceptable to the CRO (the “Corporate Resolutions”). Among other things, the CRO will be vested with the following authority, delegated powers, and discretion (the “CRO Services”):

- To devise and implement a strategy or strategies for addressing the Company’s debt(s), solvency or insolvency, liquidity, and/or financial condition (collectively, a “Restructuring”);
- To retain and supervise professionals on behalf of the Company, including legal counsel, in connection with a Restructuring;
- To incur and authorize payment of expenses that the CRO determines are reasonably necessary in connection with a Restructuring;
- To authorize any Client to borrow funds, provide liens or other security, and/or to enter into any financing, cash collateral, or lending agreement or facility in connection with a Restructuring;

---

633 W. 5<sup>th</sup> Street, 28<sup>th</sup> Floor, Los Angeles, CA 90071 | 213.320.5500 | paladinmgmt.com

- In the reasonable exercise of the CRO's business discretion and judgment, to authorize the commencement of an insolvency proceeding or proceedings (an "Insolvency Proceeding") involving some or all of the Clients (including but not limited to state or federal receivership proceedings, or proceedings under title 11 of the U.S. Code (the "Bankruptcy Code");
- To supervise and otherwise manage all matters reasonably required in order to pursue or otherwise incident to an Insolvency Proceeding;
- To direct the Company's response or strategy in connection with any litigation(s) commenced by creditors of the Company;
- To settle or otherwise resolve debts or obligations of the Company;
- To authorize and direct the sale, disposition, abandonment, or other disposition of Company assets, in connection with a Restructuring; and
- Such other actions or omissions that the CRO reasonably determines are necessary and appropriate to pursue a Restructuring.

## **2. Consulting Services**

Commencing with the Effective Date, Paladin will provide the following services to the Company (the "Consulting Services," and collectively with the CRO Services, the "Services"). Following the CRO's appointment, Paladin's professionals will report directly to the CRO.

- Assist in devising various restructuring strategies and assessing the business and financial impact of those strategies;
- Assist in negotiations with the Company's relevant stakeholders in connection with such strategies;
- Assist in developing and implementing cash management and cash flow forecasting processes;
- Assist in preparing and maintaining liquidity and cash projections and reporting of actual results;
- Prepare certain of the Clients to commence an Insolvency Proceeding;
- Prepare financial forecasts and reports that may be required by the CRO, or the Company's lenders and stakeholders;
- Strategic communication services, which will include but not be limited to, assessment and development of a strategic communications plan, development of communications materials, coordination of media contacts, interviews and other placements and guidance in interactions with media outlets, customers/clients, suppliers/vendors, and other business partners as appropriate;
- Administer any Insolvency Proceeding, once commenced, and assist with any negotiations and other interactions with the Company's stakeholders and their respective advisors in connection with the Insolvency Proceeding; and
- Advice and recommendations with respect to other related matters as the Client or its professionals may request from time to time, as agreed to by Paladin.

### **3. Term and Termination**

The term of this Agreement and the Services will extend until terminated. Either Party may terminate this Agreement and the Services upon seven (7) days' notice to the other Party; provided, however, that termination by any of the Clients shall automatically result in termination as to all Clients. Immediately following termination, the Company shall take all steps reasonably necessary to effectuate removal and replacement (as applicable) of the CRO from all governmental registrations. Following termination, the Services shall immediately cease. The following sections of the Terms and Conditions shall survive termination: 1, 9, 10, 11, 12, 13, 14, 15, 18, and any other provision that would reasonably be expected to survive termination.

### **4. Retainer and Compensation**

As compensation for the Services, Paladin will be paid an hourly rate. Paladin's hourly rates range from \$375 to \$850 per hour, depending on the personnel performing the work. The rate for Lance Miller is \$850, and for Mike Lang is \$650. In addition to the foregoing, in the event that the Company or any of the Clients commence preparation of an Insolvency Proceeding and thereafter for so long as the CRO Services are provided, the Company will pay a monthly fee of \$50,000.

There will be a \$50,000 retainer (the "Retainer") paid to Paladin promptly upon execution of this agreement. The Retainer will be an "evergreen" retainer, such that it will be replenished on a regular basis in order to ensure that the amount of the Retainer is, at all times, greater than Paladin's work in progress and accrued fees.

### **5. Conditions to Effectiveness**

The Consulting Services will commence on the Effective Date. The CRO Services will commence upon the first date following occurrence of each of the following, unless such conditions are waived by Paladin (the "CRO Effective Date"):

- a) Passing of the Resolutions;
- b) The Company has provided Paladin with written verification that the CRO has been added as a named beneficiary to all existing Directors' and Officers' Liability Insurance policies respecting the Company; and
- c) The Company has paid the Retainer, as set forth in Section 4.

### **6. Terms and Conditions**

Attached hereto as Appendix A are Paladin's terms and conditions. By the Company's execution of this agreement, the Company acknowledges that it has read these terms and conditions, and that it agrees to be bound by each of these terms and conditions, which are hereby incorporated by reference as if fully set forth herein.



If the foregoing accurately sets forth the understanding between us, please so indicate by signing and returning this letter to Paladin.

Very truly yours,

PALADIN MANAGEMENT GROUP, LLC

DocuSigned by:  
By: Lance Miller  
Name: Lance Miller  
Title: Partner

CONFIRMED AND AGREED:

Chris Christensen  
on behalf of each Client

DocuSigned by:  
By: Chris Christensen  
Name: Chris Christensen  
Title: CEO

## **APPENDIX A**

### General Terms and Conditions – CRO Services Paladin Management Group, LLC

#### **1. Retainer and Compensation**

(a) Hourly and Weekly Billing. Unless stated otherwise herein, the Company will be billed for Services provided by Paladin Personnel on an hourly basis at the current hourly rate of the Paladin Personnel performing the Services. Paladin adjusts its hourly rates periodically. The Company agrees to pay the hourly rates as reasonably adjusted. Paladin's fees and expenses will be billed to the Company as frequently as weekly and are payable upon receipt. Billable Services include services provided to the Company by Paladin Personnel commencing with the date hereof and continuing after termination of the engagement.

(b) Flat Fee Services. If the parties have agreed to a Flat Fee or a monthly fee, the Fee shall be paid in full in advance and shall be deemed earned upon receipt. The Fee will constitute payment for all services performed by Paladin Personnel within the scope of the Flat or monthly Fee ("Flat Fee Services"). Services performed by Paladin Personnel at the Company's request that are outside the scope of the Flat Fee Services will be billed on an hourly basis.

(c) Retainer. The Retainer ensures payment of Paladin's fees. Paladin may apply the Retainer to unpaid invoices without prior notice. Paladin may increase the Retainer to the extent required to ensure that the Retainer is sufficient to cover work in progress and outstanding invoices. The Company shall replenish the Retainer upon Paladin's request. The Retainer will not accrue interest. The balance of the Retainer after payment of Paladin's final invoice, if any, will be returned to the Company.

(d) Travel. The Company will be responsible for Paladin Personnel travel time and expenses, including travel time and expenses incurred in traveling to and from the Paladin Personnel's home offices to locations other than the Company's offices. Paladin will bill travel time at one-half of the applicable hourly rate; provided that Paladin will bill travel time at its normal hourly rates to the extent Paladin Personnel are performing Services while traveling.

(e) Expenses. The Company will pay or reimburse Paladin, as applicable, for all documented out-of-pocket expenses reasonably incurred by Paladin and Paladin Personnel in the performance of the Services through the termination date and the reasonable expenses incurred in connection with the Services after the termination date such as travel, and other expenses. Such expenses shall include travel, meals and lodging, delivery services, etc. In addition, in states where Paladin is obligated to collect sales taxes on professional services, such taxes will be billed to the Company.

(f) Administrative Fee. Paladin is entitled to an administrative fee equal to 4 ½% of the professional fees billed during any billing period. The administrative fee will cover ordinary administrative expenses such as cell phone charges, faxes, general copying expenses and similar ordinary expenses.

(g) Payment Terms; Interest. Fees and other amounts owed hereunder are due immediately upon receipt of an invoice. In the event that any amounts become past due by more than thirty (30) days, such amounts will accrue interest in the amount of 18.0% per annum.

#### **2. Paladin Personnel**

Except as otherwise provided in this Agreement, the Services may be performed by such employees, agents or independent contractors of Paladin, or of any subsidiary or affiliate of Paladin, as Paladin may determine. References to "Paladin Personnel" herein include those employees, agents, and independent contractors of Paladin and its subsidiaries or affiliates that perform Services for the Company.

#### **3. Independent Contractor Status**

Paladin shall serve as an independent contractor under this Agreement. Paladin will have exclusive control over the management and operation of the Services provided by Paladin Personnel and will be responsible for hiring, supervising and paying the wages or other compensation due to the Paladin Personnel in connection with this Agreement. No Paladin Personnel will be employed or engaged by the Company either as a director, officer, member, manager, partner, control person, employee, representative, agent or

independent contractor, or in any other capacity; provided that the CRO will serve as an officer of the Company. No Paladin Personnel will be entitled to receive from the Company any compensation, vacation pay, sick leave, retirement, pension or social security benefits, workers' compensation, disability, unemployment insurance benefits or any other employee benefits. Paladin will be responsible for all employment, withholding, income and other taxes incurred in connection with the Services.

#### **4. Company Acknowledgements**

The Company acknowledges and agrees that neither Paladin, nor any Paladin Personnel, make any representations, guarantees or predictions that, *inter alia*: (i) An appropriate restructuring proposal or strategic alternative can be formulated; (ii) Any restructuring proposal or strategic alternative formulated by Paladin will achieve the intended results or will be more successful than other possible restructuring proposals or strategic alternatives; (iii) Restructuring is the best course of action for the Company; (iv) Any restructuring proposal or strategic alternative formulated by Paladin will be accepted by the Board, or the Company's creditors, shareholders and other stakeholders. The Company further acknowledges that numerous factors affect the Company's actual financial and operational results, and that these results may materially and adversely differ from the objectives of the restructuring plan or strategy formulated or proposed by Paladin.

#### **5. Accuracy and Completeness of Information**

The Company is responsible for providing Paladin with accurate and complete information and materials. The Company will provide Paladin with full and timely access to all Company personnel, books and records, including those of the Company's attorneys, accountants, other agents and third-party representatives, that Paladin Personnel reasonably request in connection with the performance of the Services. Paladin Personnel are entitled to rely on the accuracy of the information and materials provided and shall have no duty to verify the reliability, accuracy or completeness of such information. The Company is responsible for the accuracy and reliability of any plans, strategies, forecasts, quantitative financial models, projections and related computations prepared by Paladin in reliance upon any inaccurate or incomplete information or materials provided. Paladin shall incur no liability to the Company or any third-party arising out of any unreliable, inaccurate or incomplete information or materials provided by the Company.

#### **6. Company Responsibilities**

Except as set forth in the final sentence of this section, (i) the Company will make all decisions relating to whether the Company pursues or does not pursue a particular proposal, transaction, plan or strategy, and (ii) the Company is responsible for the implementation and outcome of any proposal, transaction, plan or strategy pursued by the Company. The Company is responsible for any Work Product (as defined below) that is modified in any material respect without Paladin's approval. In the event that Paladin Personnel are appointed an officer or director of the Company, this Section will not apply with respect to the specific decisions made or directed by such appointed officer or director.

#### **7. Excluded Services**

Neither Paladin nor any Paladin Personnel will perform any of the following services: insurance advice; investment advice; asset management services, legal, tax or regulatory advice or services; or accounting or audit services, including any financial statement reporting services that are subject to the rules of the AICPA, SEC or other state or national professional or regulatory body.

#### **8. Bankruptcy Proceedings**

In the event the Company resolves to file for bankruptcy under Chapter 11 of the Bankruptcy Code or has reason to believe an involuntary petition is likely to be filed, the following provisions shall apply:

(a) **Approval of Engagement.** The Company will promptly seek the Bankruptcy Court's approval of Paladin's engagement under this Agreement. The application, proposed order and other supporting documents submitted to the Bankruptcy Court seeking such approval must be satisfactory to Paladin in all respects. Unless agreed otherwise by Paladin, retention of Paladin shall be pursuant to section 363 of the Bankruptcy Code.

(b) **Bankruptcy Services.** The term Services as used in this Agreement shall include the services provided by Paladin Personnel in connection with any Bankruptcy Court proceedings ("Bankruptcy Services"). The term "Services" as used herein shall include the Bankruptcy Services.

(c) Retainer. Paladin may increase the Retainer amount to account for the additional Bankruptcy Services and the Company shall promptly pay Paladin the additional Retainer amount.

(d) Reimbursement of Costs. Subject to the approval of the Bankruptcy Court, the Company shall pay or reimburse Paladin for all costs reasonably incurred by Paladin or Paladin Personnel in connection with the Bankruptcy Services, including attorney fees.

## **9. Insurance, Indemnification & Limitation of Liability**

As an inducement to Paladin to agree to the Engagement and as further consideration for the Services, the Company agrees to indemnify, insure, defend and limit Paladin's liability as provided below.

(a) Indemnification. The Company agrees to indemnify, defend and hold harmless Paladin, the CRO, Paladin Personnel, and their respective affiliates, former and present members, managers, insurers, directors, officers, employees, agents, independent contractors and controlling persons (each an "Indemnified Party" and collectively, the "Indemnified Parties") to the fullest extent permitted by law against any and all actual or threatened liabilities, losses, judgments, proceedings, litigations, or expenses (including legal fees and other costs reasonably incurred, including expert witness and investigator fees) (collectively, "Indemnified Claims"), arising out of or relating to (i) the Services performed under this Agreement, (ii) Paladin's or the CRO's involvement with the Company or its operations, or (iii) the Company's restructuring efforts generally; provided that indemnity in the preceding sentence shall not apply to any loss, claim, damage, liability or expense to the extent it is found in a final judgment by a court of competent jurisdiction (not subject to further appeal) to have resulted primarily and directly from such Indemnified Party's gross negligence or willful misconduct.

Promptly after receipt by an Indemnified Party of notice of its involvement in any threatened or actual action, matter, proceeding or investigation to which this Section might apply, the Indemnified Party shall, if a claim for indemnification in respect thereof is to be made hereunder, notify the Company of such involvement. Failure by an Indemnified Party hereunder to so notify the Company shall not relieve the Company from its obligations under this Section, except to the extent that the Company suffers actual prejudice as a result of such failure. The Indemnified Party shall have the option to control the defense of any Indemnified Claim, subject to reasonable consultation with the Company; in the event that the Indemnified Party so elects, the Company shall promptly advance or commence payment of any and all fees, expenses, and amounts incurred or to be incurred by the Indemnified Party in connection with the Indemnified Claim, in such frequency and amounts so as to ensure that the Indemnified Party does not pay any such amounts directly. In the event that the Indemnified Party elects for the Company to assume the defense of any Indemnified Claim:

- i. the counsel selected by the Company for such defense shall be reasonably satisfactory to the Indemnified Party;
- ii. the Indemnified Party shall have the right to participate in such action or proceeding and to retain its own counsel, but the Company shall not be liable for any legal expenses of other counsel subsequently incurred by the Indemnified Party in connection with the defense thereof unless (a) the Company has agreed to pay such fees and expenses, or (b) the Company shall have failed to employ counsel reasonably satisfactory to the Indemnified Party in a timely manner; and
- iii. The Company shall not consent to the terms of any compromise or settlement of any Indemnified Claim without the prior written consent of the Indemnified Party, which shall not be unreasonably withheld or delayed.

In the event that the parties dispute whether a claim, proceeding, or litigation constitutes an Indemnified Claim, the Company shall treat such claim, proceeding or litigation as an Indemnified Claim and honor its defense obligations with respect thereto until and unless a court of competent jurisdiction determines in a final, non-appealable order or judgment that the claim, proceeding, or litigation does not qualify for defense under this Section; in that event, the Indemnified Party shall be required to repay any out-of-pocket expenses or amounts previously paid by the Company as part of its defense obligations under this Section.

(b) Limitation of Liability. No Indemnified Party shall be liable (directly or indirectly, in contract or tort or otherwise) to the Company (including its successors and creditors) for any claim arising out of or relating to this Agreement, including any acts or omissions committed by Paladin Personnel in the performance of the Services. Notwithstanding the above, an Indemnified Party may be liable for such losses, claims, damages,

liabilities or expenses if they are found by a court of competent jurisdiction in a final judgment not subject to further appeal to have resulted primarily and directly from such Indemnified Party's gross negligence or willful misconduct or breach of Paladin's obligations under this Agreement; provided that: (i) no Indemnified Party will have any liability for special, consequential, incidental or exemplary damages or loss (including lost profits, savings or business opportunity); and (ii) the Indemnified Parties' aggregate liability is limited to and shall not exceed the total fees paid to Paladin by the Company for Services under this Agreement.

(c) Additional Indemnification and/or Insurance of the CRO.

- i. Indemnification of CRO. The Company shall indemnify the CRO to the same extent as the most favorable indemnification it extends to its officers or managers.
- ii. Within thirty (30) days of the CRO's appointment, the Company shall purchase, at its sole cost and expense, a Side A Directors and Officers insurance policy with the CRO as the sole beneficiary, with policy limits agreeable to the CRO from a carrier an subject to terms and conditions acceptable to the CRO.

(d) The Company agrees that it will not, without the prior consent of the Indemnified Party, settle or compromise or consent to the entry of any judgment in any pending or threatened claim, action, suit or proceeding in respect of which such Indemnified Party seeks indemnification hereunder (whether or not such Indemnified Party is an actual party to such claim, action, suit or proceedings) unless such settlement, compromise or consent includes an unconditional release of such Indemnified Party from all liabilities arising out of such claim, action, suit or proceeding.

(e) The indemnification and limited liability provisions contained in this Agreement, including those contained in Section, shall survive and remain in full force and effect upon the termination of this Agreement and the filing of a petition under Chapter 7 or 11 of the United States Bankruptcy Code (or the conversion of an existing case to one under a different chapter).

(f) The rights provided herein are in addition to and shall not be deemed exclusive of any other rights to which the Indemnified Parties may be entitled under this Agreement, applicable law or otherwise. The Parties agree that failure by the Company to honor its obligations under this Section will result in irreparable harm and injury to the affected Indemnified Party that monetary damages will not be sufficient to address. As such, the Company agrees that, in addition to any and all remedies provided hereunder, breach of this Section shall entitle the Indemnified Parties to injunctive and other equitable relief deemed appropriate by a court of competent jurisdiction, without the need for entry of a bond or other security.

## **10. Conflicts**

Paladin is not currently aware of any relationships with other clients that create actual or potential conflicts of interest with the Company. However, because Paladin serves clients on an international basis, it is possible that Paladin has rendered services to entities or individuals who are in competition with the Company or whose interests potentially conflict with the Company's interests, including creditors of the Company. Nothing in this Agreement prevents Paladin from providing services to such other entities or individuals now or in the future, provided Paladin makes appropriate arrangements to ensure that the confidentiality of the Company's information is maintained. Further, Paladin will not represent the interests of any entities or individuals whose interests are known by Paladin to directly conflict with the Company's interests in connection with any matter in which Paladin is currently providing services to the Company.

## **11. Confidential Information**

Paladin acknowledges and agrees that Paladin Personnel will have access to certain Confidential Information belonging to the Company the disclosure or the use of which in a manner that does not serve the interests of the Company will cause irreparable damage and loss to the Company. For these reasons, Paladin covenants and agrees as follows:

(a) Use of Confidential Information. Except as otherwise expressly provided herein, Paladin will use the Confidential Information only in connection with the performance of the Services. Paladin will use reasonable efforts to maintain the confidentiality of the Confidential Information.

(b) Confidential Information.

- i. "Confidential Information" means any data or information that is proprietary to the Company

and/or its affiliates that is not generally known to the public, whether in tangible or intangible form, in any and all mediums, including, but not limited to: (i) financial information, projections, operations, sales estimates, business plans and performance results, marketing strategies, and business plans; (ii) plans for products or services, and customer or supplier lists; (iii) any scientific or technical information, invention, design, process, procedure, formula, improvement, technology or method; (iv) any concepts, reports, data, know-how, works-in-progress, designs, development tools, specifications, computer software, source code, object code, flow charts, databases, inventions, information and trade secrets; (v) any other information that should reasonably be recognized as confidential information of the Company; and (vi) any Work Product excluding the Engagement Tools (as those terms are defined in Section 13). Confidential Information need not be novel, unique, patentable, copyrightable or constitute a trade secret in order to be designated Confidential Information.

- ii. Confidential Information shall not include information which: (i) was lawfully possessed by Paladin prior to receiving the Confidential Information from the Company; (ii) becomes rightfully known by Paladin from a third-party source not under an obligation to Company to maintain confidentiality; (iii) is generally known by the public through no fault of or failure to act by Paladin inconsistent with its obligations under this Agreement; (iv) is required to be disclosed in a judicial or administrative proceeding, or is otherwise requested or required to be disclosed by law or regulation, although the requirements of paragraph 5 hereof shall apply prior to any disclosure being made; and (v) is or has been developed by employees, consultants or agents of Paladin without violation of the terms of this Agreement, including the Engagement Tools.

(c) Permitted Disclosures. Paladin may disclose Confidential Information: (i) to third parties in connection with the performance of its services under this Agreement so long as such disclosures are made pursuant to a confidentiality agreement in form and substance satisfactory to the Company or otherwise with the knowledge and consent of the Company; (ii) in connection with any dispute between Paladin and the Company under or concerning this Agreement, and (iii) pursuant to any request by FINRA, the Securities and Exchange Commission or any other regulatory authority, or pursuant to any order, subpoena or other regulatory or legal process. Paladin shall have the unrestricted right to use and disclose the Engagement Tools, and Paladin shall have the right to use the Company's name and logo, and to provide a description of the services provided by Paladin under this Agreement, in Paladin's public marketing materials.

(d) Compelled Disclosure of Confidential Information. In the event that Paladin becomes legally compelled to disclose any Confidential Information, to the extent practicable and permitted by applicable law, Paladin shall provide the Company with prompt notice thereof prior to any disclosure of Confidential Information so that the Company may contest such requirement or seek a protective order or other appropriate remedy. Paladin shall use its reasonable best efforts to assist Company in such efforts. In the event that disclosure is required, Paladin will furnish only that portion of the Confidential Information which is legally required.

(e) Warranty Regarding Authority to Disclose Confidential Information, Indemnification. The Company represents and warrants to Paladin that it has the authority to disclose the Confidential Information to Paladin and agrees to indemnify and defend Paladin against any claims or liability arising out of the Company's disclosure of the Confidential Information to Paladin and/or Paladin's use and disclosure of the Confidential Information pursuant to and in accordance with this Agreement.

(f) Survival. The rights and obligations of the Parties under this Agreement shall survive the termination of this Agreement and remain binding for a period of one (1) year from the termination date.

(g) Injunctive Relief. Paladin acknowledges and agrees a violation of this Agreement could cause irreparable injury to the Company and as there is no adequate remedy at law for such violation, the Company may, in addition to any other remedies available to it at law or in equity, enjoin Paladin in a court of equity for violating or threatening to violate this Agreement.

(h) Ownership of Confidential Information. All Confidential Information disclosed to Paladin by the Company shall remain the property of the Company.

(i) Return or Destruction of Confidential Information. Upon written request of the Company, Paladin shall promptly return to the Company all Confidential Information and documents received or otherwise obtained from the Company and all copies and excerpts of the same. Upon written request of the Company, Paladin



shall also permanently destroy all electronic and digital versions of the Confidential Information and the documents.

(j) This Agreement shall supersede any preexisting Confidentiality and/or Nondisclosure of Confidential Information Agreement between Paladin and the Company.

## **12. Work Product; Engagement Tools**

(a) Work Product. Work Product refers to all work product created or produced by Paladin Personnel directly for the Company and delivered to the Company as part of this Engagement, including advice, analyses, financial models, reports, strategies, plans, proposals, and presentation materials.

(b) Engagement Tools. Engagement Tools includes all methodologies, processes, techniques, ideas, concepts, know-how, procedures, software, templates, models and other intellectual property created, acquired or developed by Paladin Personnel independently of or in connection with this Engagement that are employed by Paladin Personnel in the development and creation of the Work Product.

(c) Ownership and License. The Engagement Tools are the sole and exclusive property of Paladin. The Company shall not acquire any interest in the Engagement Tools except that Paladin grants the Company a royalty free, worldwide, perpetual, non-transferable license to use the Engagement Tools to the extent they are contained in the Work Product. The Work Product, excluding the Engagement Tools contained therein, is the sole and exclusive property of the Company.

(d) No Third-Party Beneficiaries. The Work Product is intended solely for the use and benefit of the Company and this Agreement shall not be interpreted as conferring any rights on any other individual as a third-party beneficiary or otherwise.

(e) Time and Data Sensitive Material. The Company acknowledges that the appropriateness, accuracy and reliability of the Work Product is specific to factors existing at the time the Work Product is developed and that any changes in those factors including those resulting from the passage of time, and any modifications to the Work Product can materially affect the appropriateness, accuracy and reliability of the Work Product.

(f) Non-Disclosure. The Company covenants and agrees not to disclose Work Product to any persons other than the Company's equity holders, board members, managers, officers, employees, attorneys, agents and other representative, unless:

- i. Paladin consents to the disclosure;
- ii. The Work Product contains no material modifications that have not been approved by Paladin; and
- iii. The disclosure includes a disclaimer approved by Paladin.

(g) Non-Responsibility; Indemnification. Neither Paladin nor any Indemnified Party (as defined in the Section entitled "Insurance, Indemnification & Limitation of Liability") shall be liable for, and the Company shall indemnify, defend, and hold the Indemnified Parties harmless against, any claims, damages or expense, including attorney fees, arising out of the disclosure of Work Product by the Company or any of its representatives that is not authorized pursuant to subparagraph (f).

## **13. Alternative Dispute Resolution Procedure**

Any controversy or claim arising out of or relating to this Agreement, or any breach thereof, shall be settled by arbitration seated in New York, New York. The physical location of the arbitration hearings shall be held in New York, New York, unless the Parties agree otherwise. All proceedings, filings, and statements made in such arbitration shall be confidential. The arbitration shall be administered by the American Arbitration Association in accordance with its Commercial Arbitration Rules and, with respect to discovery and the taking of evidence, the International Bar Association's Rules on the Taking of Evidence in International Arbitration (the "IBC Rules"). Notwithstanding the IBC Rules, however, the Parties shall be entitled to up to twenty-five (25) written requests for admission ("RFA's") and up to two (2) depositions, each without leave of the arbitral tribunal. The deponent's attendance may be compelled by either request to the arbitral tribunal or order from a court of competent jurisdiction. Failure by either Party to timely respond to RFA's shall be deemed an admission to such RFA's. Failure by either Party to participate in the arbitration (including failure to attend a properly scheduled deposition, conference, or hearing) shall be deemed default and consent to the immediate entry by

the arbitral tribunal of an award in favor of the other Party in an amount equal to the maximum damages reasonably requested by such Party (giving all possible deference to the Parties' limited ability to prove damages in the absence of the other Party's participation). The arbitral tribunal shall immediately enter such award upon request by the participating Party. Any award granted to a Party pursuant to an arbitration in accordance with this Agreement shall be enforceable in foreign jurisdictions in the manner contemplated by the Convention on the Recognition and Enforcement of Foreign Arbitral Awards (the "New York Convention"). Notwithstanding the foregoing, any Party may seek and obtain injunctive and other equitable relief from a court of competent jurisdiction to enforce the provisions of this Agreement without first seeking or obtaining any decision of the arbitral tribunal, with respect to the subject matter of this Agreement.

**14. Company's Joint and Several Liability; Right of Setoff**

If the Company consists of one or more individuals or entities, then the Company's obligations under this Agreement shall be joint and several obligations of each individual or entity comprising the "Company." Each such individual or entity shall execute this Agreement. Without limiting any other remedy that may be available to Paladin under this Agreement or applicable law, where the "Company" under this Agreement consists of more than one individual or entity, then Paladin shall have against each such individual or entity a right of setoff (notwithstanding any lack of mutuality) under which Paladin may set off against any claim against Paladin by any individual or entity comprising the Company group, all of the claims that Paladin may have against any or all of the individuals or other entities that comprise the Company.

**15. Attorneys' Fees and Expenses**

In the event of any dispute arising from or relating to these terms or the Agreement, Paladin and the CRO shall be entitled to reimbursement of any and all reasonable costs, damages, and expenses, including attorneys' fees, expended or incurred in connection with such dispute (whether or not Paladin is the substantially prevailing party).

**16. Consent; Entire Agreement**

In any instance under this Agreement where a party's consent is permitted or required to be given, such consent shall not be withheld unreasonably. This Agreement contains the entire Agreement of the parties with respect to its subject matter and supersedes all prior agreements and understandings between the Company and Paladin with respect to such subject matter. Any modification of or supplement to this Agreement shall be effective only if such modification or supplement is in writing and signed by all parties.

**17. Multiple Originals**

This Agreement may be executed in any number of counterparts, each of which shall be deemed an original, but all of which together shall constitute one and the same document. This Agreement may be executed by facsimile signatures or signatures forwarded via email.

**18. Governing Law; Venue**

This Agreement shall be governed by and construed and interpreted in accordance with the laws of Nevada (without regard to conflict of laws principles). Venue for all purposes shall be Washoe County, Nevada.



CLIENT LIST

-Attached-

**Schedule 1**

Company
iCap Enterprises, Inc. f/k/a Altius Development, Inc.
Icap Pacific NW Management, LLC
Vault Holding, LLC
iCap Vault Management, LLC
iCap Vault, LLC
iCap Vault I, LLC
Vault Holding 1, LLC
iCap Investments, LLC
iCap Pacific Northwest Opportunity and Income Fund, LLC
iCap Equity, LLC
iCap Pacific Income 4 Fund,, LLC
iCap Pacific Income 5 Fund, LLC
iCap Northwest Opportunity Fund, LLC
iCap Funding LLC
iCap Management LLC
iCap Pacific Development LLC
iCap Holding LLC
iCap Holding 5 LLC
iCap Holding 6 LLC
iCap Realty LLC
725 Broadway, LLC
Senza Kenmore, LLC
iCap Campbell Way, LLC
UW 17TH AVE,LLC
iCap Broadway, LLC
VH 1121 14TH LLC
VH Senior Care LLC
VH Willows Townhomes LLC
iCap @ UW, LLC
VH 2nd Street Office LLC
VH Pioneer Village LLC
CS2 Real Estate Development LLC
Lofts@Camas Meadows Phase I, LLC
Lofts@Camas Meadows Phase II, LLC

Fill in this information to identify the case and this filing:

Debtor Name iCap Holding 5, LLC

United States Bankruptcy Court for the: Eastern District of Washington  
State)

Case number (if known): \_\_\_\_\_

Official Form 202

**Declaration Under Penalty of Perjury for Non-Individual Debtors**

12/15

An individual who is authorized to act on behalf of a non-individual debtor, such as a corporation or partnership, must sign and submit this form for the schedules of assets and liabilities, any other document that requires a declaration that is not included in the document, and any amendments of those documents. This form must state the individual's position or relationship to the debtor, the identity of the document, and the date. Bankruptcy Rules 1008 and 9011.

**WARNING -- Bankruptcy fraud is a serious crime. Making a false statement, concealing property, or obtaining money or property by fraud in connection with a bankruptcy case can result in fines up to \$500,000 or imprisonment for up to 20 years, or both. 18 U.S.C. §§ 152, 1341, 1519, and 3571.**

**Declaration and signature**

I am the president, another officer, or an authorized agent of the corporation; a member or an authorized agent of the partnership; or another individual serving as a representative of the debtor in this case.

I have examined the information in the documents checked below and I have a reasonable belief that the information is true and correct:

- Schedule A/B: Assets-Real and Personal Property (Official Form 206A/B)
- Schedule D: Creditors Who Have Claims Secured by Property (Official Form 206D)
- Schedule E/F: Creditors Who Have Unsecured Claims (Official Form 206E/F)
- Schedule G: Executory Contracts and Unexpired Leases (Official Form 206G)
- Schedule H: Codebtors (Official Form 206H)
- Summary of Assets and Liabilities for Non-Individuals (Official Form 206Sum)
- Amended Schedule \_\_\_\_\_
- Chapter 11 or Chapter 9 Cases: List of Creditors Who Have the 30 Largest Unsecured Claims and Are Not Insiders (Official Form 204)
- Other document that requires a declaration \_\_\_\_\_

I declare under penalty of perjury that the foregoing is true and correct.

Executed on 09/30/2023  
MM / DD / YYYY

x 

Signature of individual signing on behalf of debtor

Lance Miller  
Printed name

Manager  
Position or relationship to debtor

**Fill in this information to identify the case:**

Debtor name iCap Enterprises, Inc. and affiliated Debtors

United States Bankruptcy Court for the: Eastern District of Washington  
(State)

Case number (If known): \_\_\_\_\_

Check if this is an amended filing

**Official Form 204**

**Chapter 11 or Chapter 9 Cases: List of Creditors Who Have the 30 Largest Unsecured Claims and Are Not Insiders**

12/15

A list of creditors holding the 30 largest unsecured claims must be filed in a Chapter 11 or Chapter 9 case. Include claims which the debtor disputes. Do not include claims by any person or entity who is an *insider*, as defined in 11 U.S.C. § 101(31). Also, do not include claims by secured creditors, unless the unsecured claim resulting from inadequate collateral value places the creditor among the holders of the 30 largest unsecured claims.

	Name of creditor and complete mailing address, including zip code	Name, telephone number, and email address of creditor contact	Nature of the claim (for example, trade debts, bank loans, professional services, and government contracts)	Indicate if claim is contingent, unliquidated, or disputed	Amount of unsecured claim If the claim is fully unsecured, fill in only unsecured claim amount. If claim is partially secured, fill in total claim amount and deduction for value of collateral or setoff to calculate unsecured claim.		
					Total claim, if partially secured	Deduction for value of collateral or setoff	Unsecured claim
1	Yongzhi Liang 103-2-1105, Bai Zi Wan Home, Chaoyang District Beijing, Beijing 100124 China	bonniebinbin@126.com	Money Loaned				\$10,543,746.61
2	Mingyi Hu Room 2606, Qinzhou Mansion, No.6, Lane 111, Qinzhou Road Shanghai China	cansolh@gmail.com	Money Loaned				\$9,619,348.65
3	CWN Holdings Limited Trinity Chambers, PO Box 4301 Road Town, Tortola British Virgin Island	Lin Lan Sun sun2015@vip.163.com	Money Loaned				\$5,000,011.40
4	Devont Capital Limited PO Box 4301, Road Town Tortola, British Virgin Islands British Virgin Islands	Lin Lan Sun sun2015@vip.163.com	Money Loaned				\$4,106,119.25
5	Sinolite Industrial Co. Bldg DEF, 19th Floor, Zhejiang Wuchan Intl Plaza No.445 Kaixuan Road, Jianggan District Hangzhou China	Zhanyun Zheng kassy@sinolite.net	Money Loaned				\$3,727,518.70
6	Cooperativa De Seguros Multiples PO Box 363846 San Juan, PR 00936	Ramon A. Rodriguez Rosa 787-622-8585 ramonr@seguros multiples.com	Money Loaned				\$2,765,640.46
7	Ruihua Ji No. 11, Lane 688, Pingji Road, Minhang District Shangai, Shangai 201100 China	jiruihua@gmail.com	Money Loaned				\$2,678,960.88

	Name of creditor and complete mailing address, including zip code	Name, telephone number, and email address of creditor contact	Nature of the claim (for example, trade debts, bank loans, professional services, and government contracts)	Indicate if claim is contingent, unliquidated, or disputed	Amount of unsecured claim If the claim is fully unsecured, fill in only unsecured claim amount. If claim is partially secured, fill in total claim amount and deduction for value of collateral or setoff to calculate unsecured claim.		
					Total claim, if partially secured	Deduction for value of collateral or setoff	Unsecured claim
8	Zheng Revocable Foreign Grantor Trust 7307 N Division St. Suite 303 Spokane, WA 99208	Greg Bowman kassy@sinolite.net aburgeson@nwtrustee.com	Money Loaned				\$2,271,679.27
9	Chunying Tian No. 102, 1st Floor, Unit 2, Building 11 No. 1999 Beichen Avenue, Weiyang District Xi'an, Shanxi China	wbyan1105@gmail.com	Money Loaned				\$2,000,000.00
10	Universal Insurance Company PO Box 71338 San Juan, PR 00936	Raul Ramirez 787-706-7150 raramirez@universalpr.com	Money Loaned				\$2,000,000.00
11	Ruzhen Zhang No.1904, Building 1, No. 1, Shangdi Xinxi Road Haidian District Beijing, Beijing 100085 China	reneeyangny@gmail.com	Money Loaned				\$1,732,387.13
12	Qingxiao Jiang Room 1201, Unit 2, BLD #8, Zhijing Yuan Xixi Cheng Yuan, Xihu District Hangzhou, Zhejiang 310000 China	nickeyjiang@163.com	Money Loaned				\$1,616,716.41
13	Tat lu Room 2301,Block A, Gaxaly Intl Building 167 Huancheng North Road Hangzhou, Zhejiang 310005 China	iutat@sina.com	Money Loaned				\$1,422,689.57
14	Huimin Zhang Xishan St, Building 1, Room 1-4-3 Dalian, Liaoning 116000 China	dalianfx@126.com	Money Loaned				\$1,419,998.33
15	Kun Wang No.144, Building 14, No.6 Crouching Tiger Bridge Haidian District Beijing, Beijing 100044 China	mayandmay@sina.com	Money Loaned				\$1,315,140.86
16	Zhuhua Li 17225 NE 126th Pl Redmond, WA 98052	springzhang66@gmail.com	Money Loaned				\$1,296,196.01
17	Ping Zhang Room 252, Unit 2, No. 67 East Orchard Tongzhou District Beijing, Beijing 101116 China	joannaheart@163.com	Money Loaned				\$1,258,981.43

	Name of creditor and complete mailing address, including zip code	Name, telephone number, and email address of creditor contact	Nature of the claim (for example, trade debts, bank loans, professional services, and government contracts)	Indicate if claim is contingent, unliquidated, or disputed	Amount of unsecured claim <small>If the claim is fully unsecured, fill in only unsecured claim amount. If claim is partially secured, fill in total claim amount and deduction for value of collateral or setoff to calculate unsecured claim.</small>		
					Total claim, if partially secured	Deduction for value of collateral or setoff	Unsecured claim
18	Yunhua Liu 1155 Northeast 55th Street Seattle, WA 98105	443-256-8594 1669043402@qq.com	Money Loaned				\$1,050,000.00
19	Robert W. Alfini 419 E. Orchard St. Arlington Heights, IL 60005	847-259-1871 bobalfini@aol.com	Money Loaned				\$1,019,207.88
20	Thomas and Jodi Temple w/ rights of survivorship 21 Sycamore Ln. Chester Springs, PA 19425	Thomas Temple 484-467-3373 tom_temple@me.com	Money Loaned				\$1,015,984.76
21	Azure Blue Service Limited Trinity Chambers, PO Box 4301, Road Town Tortola, British Virgin VG1110 United Kingdom	Xueqin Yang sun2015@vip.163.com	Money Loaned				\$1,000,002.08
22	Peng Lyu and Li Tan 1124 E Lake Sammamish Pkwy NE Sammamish, WA 98074	Peng Lyu lilian.tan@maxsolution.com.cn	Money Loaned				\$1,000,000.00
23	Shiyang Chen 1102, unit 1, building 5, Mingliyuan Xixi Chengyuan, Xihu District Hangzhou, Zhejiang 310012 China	8407046@qq.com	Money Loaned				\$946,390.95
24	Ching-Ping Hu (Grace Shin) 3rd Flr, No. 143, Section 6 Nanjing East Road, Neihu District Taipei City, Taiwan 114	Ching-Ping Hu jessica.cp.hu@gmail.com	Money Loaned				\$942,299.35
25	Barry M. Abzug Revocable Trust 1949 Leonard Road Falls Church Falls Church, VA 22043	Barry Abzug barry.abzug@verizon.net	Money Loaned				\$902,229.86
26	Yi Xia Building no.8, Lane 600 Fei Hong Road, Yangpu District Shanghai, Shanghai China	xyi9458@gmail.com	Money Loaned				\$880,307.51
27	Steven W. Shaw 11 River Park Drive Cormwell, CT 06416	(860) 538-2347 dr.shaw@shawchiropractic.com	Money Loaned				\$793,689.54

Debtor: iCap Enterprises, Inc. and affiliated Debtors  
Name

Case number *(if known)* \_\_\_\_\_

	Name of creditor and complete mailing address, including zip code	Name, telephone number, and email address of creditor contact	Nature of the claim (for example, trade debts, bank loans, professional services, and government contracts)	Indicate if claim is contingent, unliquidated, or disputed	Amount of unsecured claim If the claim is fully unsecured, fill in only unsecured claim amount. If claim is partially secured, fill in total claim amount and deduction for value of collateral or setoff to calculate unsecured claim.		
					Total claim, if partially secured	Deduction for value of collateral or setoff	Unsecured claim
28	Junming Chen 10-2-402 Zhichengyuan Xixichengyuan, Xihu Dist. Hangzhou, Zhejiang 310030 China	jimmy@fsiheater.com	Money Loaned				\$765,912.14
29	Elizabeth Plaza 1121 Parrots Cove Rd Greensboro, GA 30642	eplaza@sconsultantsint.com	Money Loaned				\$750,000.00
30	Yulan Ren No. 5, Building 15, Meidu Huating 76 Lianhua North Road Dujiangyan City, Sichuan Province 611800 China	miloyezhu@gmail.com	Money Loaned				\$730,063.95

**IN THE UNITED STATES BANKRUPTCY COURT  
FOR THE EASTERN DISTRICT OF WASHINGTON**

In re:

ICAP ENTERPRISES, INC., *et al.*,<sup>1</sup>

Debtors.

Chapter 11

Case No. 23-\_\_\_\_ ( )

(Joint Administration Requested)

**CONSOLIDATED CORPORATE OWNERSHIP STATEMENT**

Pursuant to Rules 1007(a)(1) and 7007.1 of the Federal Rules of Bankruptcy Procedure, iCap Enterprises, Inc., a Washington corporation, (“iCap”) and the affiliated debtors and debtors in possession (each a “Debtor”), hereby state as follows:

1. The ownership chart that follows identifies all entities having a direct or indirect ownership interest in the Debtors. Unless otherwise indicated, each entity owns 100% of those entities falling directly below it in the ownership chart.

*[Remainder of Page Intentionally Left Blank]*

---

<sup>1</sup> The last four digits of iCap’s federal tax identification number are 0913. The mailing address for iCap is P.O. Box 53232, Bellevue, WA 98015. Due to the large number of debtors in these cases, for which the Debtors have requested joint administration, a complete list of the Debtors, the last four digits of their federal tax identification numbers, and their addresses are not provided herein. A complete list of such information may be obtained on the website of the Debtors’ proposed noticing and claims agent, at [cases.creditorinfo.com/iCap](http://cases.creditorinfo.com/iCap), or by contacting the proposed undersigned counsel for the Debtors.



# iCap Debtor Organizational Chart

Dotted Line indicates Class A Member. Class B Units were not issued with respect to: (i) iCap Northwest Opportunity Fund, LLC and (ii) iCap Pacific Northwest Opportunity and Income Fund, LLC

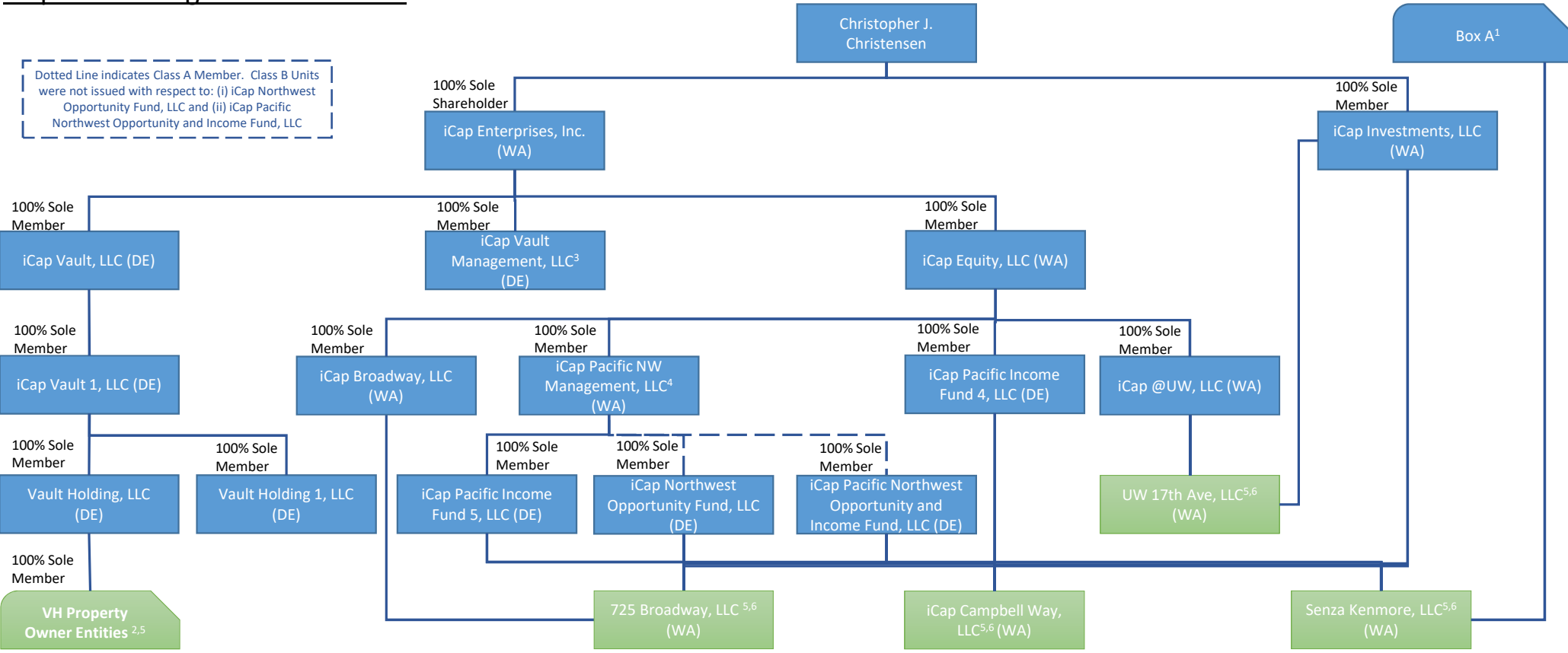

- Box A consists of the Class A Units holders of Senza Kenmore, LLC: (i) Devout Capital Limited, (ii) Shiyu Zhang, (iii) Qiong Huang, and (iv) Fengdi Chen.
- VH Property Owner Entities consists of the following prop co. Debtors, all of which are Delaware limited liability companies: (i) VH Willows Townhomes, LLC; (ii) VH Senior Care, LLC; (iii) VH 1121 14<sup>th</sup>, LLC; (iv) VH 2nd Street Office, LLC; and (v) VH Pioneer Village, LLC.
- iCap Vault Management, LLC is the Manager of (i) all prop co. Debtors included in VH Property Owner Entities, (ii) Vault Holding, LLC, (iii) Vault Holding 1, LLC, and (iv) iCap Vault 1, LLC.
- iCap Pacific NW Management, LLC is the Manager of (i) 725 Broadway, LLC; (ii) iCap Campbell Way, LLC; (iii) UW 17th Ave, LLC; (iv) Senza Kenmore, LLC; (v) iCap Pacific Income Fund 4, LLC; (vi) iCap Pacific Income Fund 5, LLC; (vii) iCap Northwest Opportunity Fund, LLC; (viii) iCap Northwest Opportunity and Income Fund, LLC; and (viii) iCap Equity LLC.
- Highlighted entities in green are prop co. Debtors.
- See property specific organizational charts for further details and ownership percentages.

1 Dakota Pearce (WSBA #57011)  
BUCHALTER  
2 1420 5<sup>th</sup> Avenue, Suite 3100  
Seattle, Washington 98101  
3 Telephone: (206) 319-7052  
Email: dpearce@buchalter.com

HONORABLE \_\_\_\_\_

4 Bernard D. Bollinger, Jr. (pro hac vice  
5 pending) (CA SBN: 132817)  
Julian I. Gurule (pro hac vice pending)  
6 (CA SBN: 251260)  
Khaled Tarazi (AZ SBN: 032446) (pro  
7 hac vice pending)  
BUCHALTER  
8 1000 Wilshire Blvd., Suite 1500  
Los Angeles, California 90017  
9 Telephone: (213) 891-0700  
Email: jgurule@buchalter.com

10 *Proposed Counsel to Debtors*

11 UNITED STATES BANKRUPTCY COURT  
12 EASTERN DISTRICT OF WASHINGTON

13 In re:  
14 iCAP ENTERPRISES, INC., et al.,  
15 Debtors.<sup>1</sup>

Chapter 11

Lead Case No. 23-01243-11  
Jointly Administered

**CERTIFICATION OF CREDITOR  
MATRIX**

17  
18  
19 <sup>1</sup> The Debtors (along with their case numbers) are iCap Enterprises, Inc. (Case No. 23-01243-11); iCap Pacific NW  
20 Management, LLC (Case No. 23-01261-11); iCap Vault Management, LLC (Case No. 23-01258-11); iCap Vault, LLC  
(Case No. 23-01256-11); iCap Vault 1, LLC (Case No. 23-01257-11); Vault Holding 1, LLC (Case No. 23-01256-11);  
21 iCap Investments, LLC (Case No. 23-01255-11); iCap Pacific Northwest Opportunity and Income Fund, LLC (Case No.  
23-01253-11); iCap Equity, LLC (Case No. 23-01247-11); iCap Pacific Income 4 Fund, LLC (Case No. 23-01251-11);  
22 iCap Pacific Income 5 Fund, LLC (Case No. 23-01249-11); iCap Northwest Opportunity Fund, LLC (Case No. 23-  
01253-11); 725 Broadway, LLC (Case No. 23-01245-11); Senza Kenmore, LLC (Case No. 23-01254-11); iCap  
23 Campbell Way, LLC (Case No. 23-01250-11); UW 17th Ave, LLC (Case No. 23-01267-11); iCap Broadway, LLC  
(Case No. 23-01252-11); VH 1121 14th LLC (Case No. 23-01264-11); VH Senior Care LLC (Case No. 23-01266-11);  
24 VH Willows Townhomes LLC (Case No. 23-01262-11); iCap @ UW, LLC (Case No. 23-01244-11); VH 2nd Street  
Office, LLC (Case No. 23-01259-11); VH Pioneer Village LLC (Case No. 23-01263-11); iCap Funding LLC (Case No.  
25 23-01246-11); iCap Management LLC (Case No. 23-01268-11); iCap Realty, LLC (Case No. 23-01260-11); Vault  
Holding, LLC (Case No. \_\_\_\_\_); iCap Pacific Development LLC (Case No. \_\_\_\_\_); iCap Holding LLC  
26 (Case No. \_\_\_\_\_); iCap Holding 5 LLC (Case No. \_\_\_\_\_); and iCap Holding 6 LLC (Case No.  
\_\_\_\_\_).

**CERTIFICATION OF CREDITOR MATRIX**

BUCHALTER  
1420 FIFTH AVENUE, SUITE 3100  
SEATTLE, WA 98101-1337  
TELEPHONE: 206.319.7052

BN 78737701v1

1 Pursuant to Rule 1007(a)(1) of the Federal Rules of Bankruptcy Procedure, the  
2 above captioned Debtor hereby certifies that the Creditor Matrix submitted herewith  
3 contains the names and addresses of the Debtor's creditors. To the best of the Debtor's  
4 knowledge, the Creditor Matrix is complete, correct, and consistent with the Debtor's  
5 books and records.

6 The information contained herein is based upon a review of the Debtor's books  
7 and records as of the petition date. However, no comprehensive legal and/or factual  
8 investigations with regard to possible defenses to any claims set forth in the Creditor  
9 Matrix have been completed. Therefore, the listing does not, and should not, be deemed  
10 to constitute: (1) a waiver of any defense to any listed claims; (2) an acknowledgement  
11 of the allowability of any listed claims; and/or (3) a waiver of any other right or legal  
12 position of the Debtor.

13  
14  
15  
16  
17  
18  
19  
20  
21  
22  
23  
24  
25  
26  
**CERTIFICATION OF CREDITOR MATRIX**

**BUCHALTER**  
1420 FIFTH AVENUE, SUITE 3100  
SEATTLE, WA 98101-1337  
TELEPHONE: 206.319.7052

725 BROADWAY, LLC  
PO BOX 53232  
BELLEVUE, WA 98015

ICAP BROADWAY, LLC  
PO BOX 53232  
BELLEVUE, WA 98015

ICAP CAMPBELL WAY, LLC  
PO BOX 53232  
BELLEVUE, WA 98015

ICAP ENTERPRISES INC F/K/A ALTIUS  
PO BOX 53232  
BELLEVUE, WA 98015

ICAP EQUITY, LLC  
PO BOX 53232  
BELLEVUE, WA 98015

ICAP INVESTMENTS, LLC  
PO BOX 53232  
BELLEVUE, WA 98015

ICAP NORTHWEST OPPORTUNITY FUND, L  
PO BOX 53232  
BELLEVUE, WA 98015

ICAP PACIFIC INCOME 4 FUND,, LLC  
PO BOX 53232  
BELLEVUE, WA 98015

ICAP PACIFIC INCOME 5 FUND, LLC  
PO BOX 53232  
BELLEVUE, WA 98015

ICAP PACIFIC NW MANAGEMENT, LLC  
PO BOX 53232  
BELLEVUE, WA 98015

ICAP PACIFIC NW OPPORTUNITY & INCO  
PO BOX 53232  
BELLEVUE, WA 98015

ICAP VAULT I, LLC  
PO BOX 53232  
BELLEVUE, WA 98015

ICAP VAULT MANAGEMENT, LLC  
PO BOX 53232  
BELLEVUE, WA 98015

ICAP VAULT, LLC  
PO BOX 53232  
BELLEVUE, WA 98015

ICAP@UW, LLC  
PO BOX 53232  
BELLEVUE, WA 98015

SENZA KENMORE, LLC  
PO BOX 53232  
BELLEVUE, WA 98015

UW 17TH AVE, LLC  
PO BOX 53232  
BELLEVUE, WA 98015

VAULT HOLDING 1, LLC  
PO BOX 53232  
BELLEVUE, WA 98015

VAULT HOLDING, LLC  
PO BOX 53232  
BELLEVUE, WA 98015

VH 1121 14TH ST LLC  
PO BOX 53232  
BELLEVUE, WA 98015

VH 2ND STREET OFFICE LLC  
PO BOX 53232  
BELLEVUE, WA 98015

VH PIONEER VILLAGE LLC  
PO BOX 53232  
BELLEVUE, WA 98015

VH SENIOR CARE LLC  
PO BOX 53232  
BELLEVUE, WA 98015

VH WILLOWS TOWNHOMES LLC  
PO BOX 53232  
BELLEVUE, WA 98015

BUCHALTER  
ATTN: B.D. BOLLINGER, J. GURULE  
1000 WILSHIRE BLVD, SUITE 1500  
LOS ANGELES, CA 90017-1730

BUCHALTER  
ATTN: KHALED TARAZI  
15279 N SCOTTSDALE ROAD, SUITE 400  
SCOTTSDALE, AZ 85254-2659

134TH STREET LOFTS  
ADDRESS UNAVAIL AT TIME OF FILING

220 FIRST AVENUE, LLC  
PO BOX 3907  
BELLEVUE, WA 98009

4740, LTD  
4740 CHAPEL HILL RD  
DALLAS, TX 75214

5K FOR THE FALLEN  
ADDRESS UNAVAIL AT TIME OF FILING

5K PARTNERS LTD.  
319 E HICKORY RIDGE CIR  
ARGYLE, TX 76226

725 BROADWAY LLC  
3535 FACTORIA BLVD SE #500  
BELLEVUE, WA 98006

A&S DIIESO NOMINEE TRUST U/A 10/9/  
23 DESMOND AVE.  
WATERTOWN, MA 02472

A3 ACOUSTICS, LLP  
241 S LANDER ST. SUITE 200  
SEATTLE, WA 98134

AAR TESTING LABORATORY, INC  
7126 180TH AVE NE, SUITE C101  
REDMOND, WA 98052

AARON AND CHRISTY GURLEY  
721 HILDEBRAND CIRCLE  
FOLSOM, CA 95630

AARON SARNA AND TALYA HOUSMAN  
322 HARVARD ST.  
CAMBRIDGE, MA 02139

AARON VAUGHAN  
ADDRESS UNAVAIL AT TIME OF FILING

ABLE SPIFFY BIFFY  
33410 REDMOND-FALL CITY RD SE  
FALL CITY, WA 98024

ABM  
ADDRESS UNAVAIL AT TIME OF FILING

ABOSSEIN ENGINEERING CORP  
18465 NORTHEAST 68TH STREET  
REDMOND, WA 98052

ABOVE & BEYOND FENCING  
5931 238TH STREET SOUTHEAST  
STE 1C  
WOODINVILLE, WA 98072

ABRAHAM AND MARIAMMA PETER  
47 BROAD AVENUE  
PARAMUS, NJ 07652

ACCOUNT TEST  
ADDRESS UNAVAIL AT TIME OF FILING

ACCONTEMPS A ROBERT HALF COMPANY  
PO BOX 743295  
LOS ANGELES, CA 90074-3295

ACKERSON FAMILY LIVING TRUST  
4685 AMANDA CT  
PLANO, TX 75024

ACME (SAMPLE)  
10 MAIN RD  
NEW YORK, NY 31349

ACRE CAPITAL  
ADDRESS UNAVAIL AT TIME OF FILING

ACY - DEUCY CRANE SERVICE  
3424 SOUTH 256TH STREET  
KENT, WA 98032

ADAM AND ALYSON TROUTMAN  
2315 ASH LANE  
NORTHBROOK, IL 60062



ADAM B AND SANDRA K YOUNKER  
1112 THOMPSON AVE  
LEHIGH ACRES, FL 33972

ADAM B YOUNKER  
1112 THOMPSON AVE  
LEHIGH ACRES, FL 33972

ADISA  
10401 NORTH MERIDIAN STREET  
SUITE 202  
INDIANAPOLIS, IN 46290

ADP, INC  
255 S KING ST  
SEATTLE, WA 98134

ADVANCED STRATEGIES, INC.  
362 NORTH MAIN STREET  
HURON, OH 44839

ADVANTA  
PO BOX 660676  
DALLAS, TX 75266-0676

ADVANTAGE UTILITY CONSULTING, LLC  
PO BOX 748  
MONROE, WA 98272

ADVISORS ON CALL LLC  
23276 SOUTH POINTE DRIVE, STE 209  
LAGUNA HILLS, CA 92653

ADVISORY GROUP EQUITY SERVICE, LTD  
444 WASHINGTON STREET, SUITE 407  
WODBURN, MA 01801

ADVISORY GROUP EQUITY SERVICES  
10-12 PHOENIX ROW  
HAVERHILL, MA 01832

AFFIRMA CONSULTING, LLC  
3380 146TH PL, SE, STE 200  
BELLEVUE, WA 98007

AFH SENIOR CARE C CORP  
405 SW 41ST ST SUITE #407  
RENTON, WA 98057

AGGREKO INC  
ADDRESS UNAVAIL AT TIME OF FILING

AGORAPULSE  
132 RUE DE RIVOLI  
PARIS, 75001  
FRANCE

AGV CONSTRUCTION LLC  
31920 162ND PLACE SOUTHEAST  
AUBURN, WA 98092

AHLERS CRESSMAN & SLEIGHT PLLC  
999 3RD AVENUE, SUITE 3800  
SEATTLE, WA 98104

AHMAD S MAZUMDER  
ADDRESS UNAVAIL AT TIME OF FILING

AI INSIGHT  
659 HIGH ST.  
WORTHINGTON, OH 43085

AIDA ILIYA ESTATE  
441 LIBERTY ST  
SAN FRANCISCO, CA 94114

AIRLINK HOLDING LLC  
ADDRESS UNAVAIL AT TIME OF FILING

AIRLINK MARKETS LLC  
ADDRESS UNAVAIL AT TIME OF FILING

AJMP ANESTHESIA SERVICES RETIREMEN  
CARRION COURT ST. #6 APT 704,  
COND CARRION COURT PLAZA  
SAN JUAN, PR 00911

ALAN C PURSLEY & KATHY L PURSLEY  
702 DURHAM COURT  
SAN ANGELO, TX 96073

ALAN DEMAR  
612 STANFORD LANE  
BUFFALO GROVE, IL 60089

ALAN GORSUCH  
743 BROADWAY  
TACOMA, WA 98402

ALAN J ROSS  
15865 BABCOCK STREET  
SAN DIEGO, CA 92127

ALAN SETH RUDOLPH  
4539 ROCKY MOUNTAIN RD  
LOVELAND, CO 80538

ALAN SULLIVAN  
767 MARRON WAY  
GARDNERVILLE, NV 89460

ALASKA AIRLINES INC  
PO BOX 68900  
SEATTLE, WA 98168

ALBERT SEWELL  
96 SATINWOOD LANE  
PALM BEACH GARDENS, FL 33410

ALBERT YALE & MARILYN YALE  
PO BOX 4421 DOWLING PARK DRIVE  
DOWLING PARK, FL 32064

ALCHEMY REAL ESTATE  
88 EAST HAMLIN STREET  
SEATTLE, WA 98102

ALDRICH WEALTH LP  
5946 PRIESTLY DR # 200  
CARLSBAD, CA 92008

ALENE BERG  
4810 E STATE RD 64  
SAINT ANTHONY, IN 47575

ALENE T BERG  
4810 E STATE RD 64  
SAINT ANTHONY, IN 47575

ALERA MANAGEMENT GROUP  
ATTN: BEN WILTGEN  
5800 SW MEADOWS RD , #230  
LAKE OSWEGO, OR 97035

ALFA ELECTRIC INC  
PO BOX 88466  
SEATTLE, WA 98138

ALFONSE LEONARDIS  
34 MINE HILL ROAD  
HACKETTSTOWN, NJ 07840

ALICE CHANG  
1201 N WILLET CIRCLE  
ARAHEIM, CA 92807

ALICIA J THOMAS  
607 COLLEGE AVENUE  
KENNETT, MO 63857

ALISA B BISHOP  
5482 S COOLIDGE COURT  
AURORA, CO 80016

ALL DRYWALL SERVICES LLC  
17607 32ND AVENUE EAST  
TACOMA, WA 98446

ALLAN AND JANISE KLAIMAN  
1602 HOLTS GROVE CIRCLE  
WINTER PARK, FL 32789

ALLAN P KLAIMAN  
1602 HOLTS GROVE CIRCLE  
WINTER PARK, FL 32789

ALLEN D ANDERSON  
8372 SE ENCHANTED WAY SPACE #266  
TURNER, OR 97392

ALLEN ROBERT FINFROCK 2011 TRUST  
1288 ALABAMA DR  
WINTER PARK, FL 32789

ALLIANCE 2020, INC.  
PO BOX 4248  
RENTON, WA 98057

ALLIANT CREDIT UNION  
PO BOX 1098  
DES PLAINES, IL 60017-1098

ALLIED NATIONAL  
PO BOX 29189  
SHAWNEE MISSION, KS 66201

ALLISON SANTOS  
5 WEBSTER STREET  
LINCOLN, RI 02865

ALLWAYS DRYWALL & REPAIR LLC  
PO BOX 1197  
EATONVILLE, WA 98328

ALMIGHTY TECH INC  
1317 CYPRESS ST.  
VANCOUVER, BC V6J 3L1  
CANADA

ALPHA 1 PHOTO + STUDIO  
14919 NE 20TH ST  
BELLEVUE, WA 98007

ALPHA SOLUTIONS  
5033 227TH AVE SE  
ISSAQUAH, WA 98029

ALPHONSE JOHN BALTES LL  
PEKING UNIV SHENZHEN GRAD SCHOOL  
BLDG 2, XILI UNIVERSITY TOWN  
SHENZHEN, GUANGDONG 518005 CHINA

ALTIUS DEVELOPMENT, INC.  
PO BOX 3907  
BELLEVUE, WA 98009

ALTIUS LEGAL, PLLC  
3535 FACTORIA BLVD SE  
SUITE 500  
BELLEVUE, WA 98006

AM TRUST NORTH AMERICA, INC.  
PO BOX 6939  
CLEVELAND, OH 44101-1939

AMANDA SEARLE  
ADDRESS UNAVAIL AT TIME OF FILING

AMARILLO SKY  
1848 72ND AVE SE  
MERCER ISLAND, WA 98040

AMAZON.COM, INC.  
410 TERRY AVE N  
SEATTLE, WA 98109-5210

AMENDMENT AND RESTATEMENT OF THE W  
DTD. 6/30/1997  
233 KAVENISH ROAD  
RANCHO MIRAGE, CA 92270

AMERICAN CAPITAL SECURITIES  
13769 MYATT AVE.  
FRISCO, TX 75035

AMERICAN CUSTOM  
19405 68TH DRIVE NORTHEAST  
UNIT B  
ARLINGTON, WA 98223

AMERICAN LIGHTING CORP  
ADDRESS UNAVAIL AT TIME OF FILING

AMERICAN METAL SPECIALTIES  
ADDRESS UNAVAIL AT TIME OF FILING

AML DEVELOPMENT LLC  
ADDRESS UNAVAIL AT TIME OF FILING

AMY HUDSON  
3402 GARDEN SHADOW LANE  
HOUSTON, TX 77018

AMY WALTON PHOTOGRAPHY  
3739 138TH PLACE SOUTHEAST  
BELLEVUE, WA 98006

ANDREA ENGELMAN  
8508 N 86TH STREET  
SCOTTSDALE, AZ 85258

ANDREA MAKES  
ADDRESS UNAVAIL AT TIME OF FILING

ANDREA PINCUS AND JONATHAN PINCUS  
303 VILLAGE LANE  
ROCHESTER, NY 14610

ANDREW AND MICHAEL OLSON  
2132 WESTLAKE AVENUE NORTH #110  
SEATTLE, WA 98109

ANDREW COSTER  
708 GALLEGOS CIRCLE  
ERIE, CO 80516

ANDREW DEVOLDER  
3865 EAST DUBOIS AVE.  
GILBERT, AZ 85297

ANDREW DINKELMEYER  
6 ASTORIA COURT  
ALISO VIEJO, CA 92656

ANDREW RING  
ADDRESS UNAVAIL AT TIME OF FILING

ANDREW T MURDOCH  
4600 SW KELLY AVE  
PORTLAND, OR 97239

ANDREW WILLETT  
8570 82ND AVE SE  
MERCER ISLAND, WA 98040

ANDREW WILLINGER  
125 WESTCHESTER RD  
NEWTON, MA 02458

ANDREWS FIXTURE CO  
ADDRESS UNAVAIL AT TIME OF FILING

ANDY PING  
ADDRESS UNAVAIL AT TIME OF FILING



ANGEL G BERRÍOS AND IRIS A ORTIZ  
PO BOX 2725  
CIDRA, PR 00739-9608

ANGEL G BERRIOS CASTRODAD  
RR 1 BOX 2725  
CIDRA, PR 00739-9871

ANGEL OAK MORTGAGE SOLUTIONS LLC  
2493 NE LAUREL CREST LN  
ISSAQUAH, WA 98029

ANGELA JANE ARENDSEE  
408 WATERTON CT  
BRENTWOOD, TN 37027

ANGELA SCHRIMPL REVOCABLE LIVING T  
62 HUNTINGTON CT  
BURR RIDGE, IL 60527

ANGELA WARM  
1228 HOLLOW PONE DRIVE  
OVIEDO, FL 32765

ANIL G PEIRIS  
9838 HARLEY AVE  
DOWNEY, CA 90240

ANITA C HENRY  
1197 LAKE SHORE DRIVE  
JEFFERSON, GA 30549

ANITA DELLE HERRING  
PO BOX 214  
MILES, TX 76861

ANJIE LI  
12-101, HEJIAYUAN DINGYUAN  
XIHU DISTRICT  
HANGZHOU, ZHEJIANG, 242332 CHINA

ANJU ANAND AND AMRAT ANAND  
4124 CASUEWAY VISTA DR  
TAMPA, FL 33615

ANN MARIE DEIASI  
4054 MONTEVERDE WAY  
SAN ANTONIO, TX 78261

ANN SULLIVAN  
1987 GARY COURT UNIT A  
SCHAUMBURG, IL 60193

ANNETTE GOETZ  
191 BAY LAUREL LANE  
HENDERSONVILLE, NC 28791

ANTHONY CICCOLO  
41 FIELDSTONE RD  
SUDBURN, MA 01776

ANTHONY L G , PLLC  
625 N FLAGLER DRIVE, STE 600  
WEST PALM BEACH, FL 33401

ANTHONY THOMPSON  
5655 S TROPICAL TRAIL  
MERRIT ISLAND, FL 32952

ANTHONY WALLACE  
12087 HIDDEN LINKS DRIVE  
FORT MYERS, FL 33913

ANTONIA D CHOWDHARI AND SHAUKAT H  
TENANTS BY ENTIRETY  
5181 NEAL DRIVE  
TAMPA, FL 33617

ANUPAM ASHOK KUMAR GUPTA & KOMAL S  
TTEES OF ANUPAM ASHOK KUMAR GUPTA  
480 BRIDLE CT  
SAN RAMON, CA 94582

APEX ENGINEERING LLC  
2601 S 35TH ST #200  
TACOMA, WA 98409

APEX SPECIALTY COATINGS, INC.  
979 INDUSTRY DR  
SEATTLE, WA 98188

APEXICO, LLC  
625 DAVID ROAD  
SANDUSKY, MI 48471

APPLIANCE SERVICE STATION INC  
12546 AURORA AVE N  
SEATTLE, WA 98133-8036

APPLIED PROFESSIONAL SERVICES INC.  
43530 SE NORTH BEND WAY  
NORTH BEND, WA 98045

ARBOR OPTIONS, LLC  
21508 52ND PLACE WEST  
MOUNTLAKE TERRACE, WA 98043

ARIANA HOLDINGS, LLC  
PO BOX 1847  
FRIDAY HARBOR, WA 98250

ARISING PROPERTIES, LLC  
103 BROAD VISTA COURT  
GEORGETOWN, TX 78628

ARIZONA CORPORATION COMISION, SECU  
1300 WEST WASHINGTON  
3RD FLOOR  
PHOENIX, AZ 85007

ARLAN B AND SUEANN SHERRILL  
10114 BIRDIE CT  
ROWLETT, TX 75089

ARLAN B SHERRILL  
10114 BIRDIE CT  
ROWLETT, TX 75089

ARNDT COMPANY  
ADDRESS UNAVAIL AT TIME OF FILING

ARNOLD CHO  
14581 MEDITERRANEAN DR  
FRISCO, TX 78035

ARONT MASONRY  
ADDRESS UNAVAIL AT TIME OF FILING

ARPAD FEJOS & MADELEINE FEJOS  
69 BROADFIELD ROAD  
HAMDEN, CT 06517

ARPAD FEJOS  
69 BORADFIELD ROAD  
HAMDEN, CT 06517

ARTHUR J GALLAGHER  
ADDRESS UNAVAIL AT TIME OF FILING

ARTHUR NANNEY  
721 EVELAKE CT  
LEWISVILLE, TX 75056

ARTHUR O KAPLAN  
24 SAGEWOOD DRIVE  
PELHAM, NH 03076

ARTHUR PROTAS  
969 GRAPEVINE LN  
PRESCOTT, AZ 86305

ARTURO BENAVENT  
1490 S 22ND STREET  
EL CENTRO, CA 92243

ASAP QUALITY REPAIR, INC  
19216 SE 328TH PLACE  
KENT, WA 98042

ASBESTO-TEST, INC  
1429 AVENUE D #187  
SNOHOMISH, WA 98290

ASCENT CAPITAL  
500 108TH AVENUE NORTHEAST  
STE 2000  
BELLEVUE, WA 98004

ASHBAUGH BEAL, LLP  
701 5TH AVE.  
SUITE 4400  
SEATTLE, WA 98104

ASHLAND INVESTMENTS  
ADDRESS UNAVAIL AT TIME OF FILING

ASI CAPITAL INVESTMENTS, LLC  
2150 S 1300 E , SUITE 360  
SALT LAKE CITY, UT 84106

ASM AFFILIATES  
2034 CORTE DEL NOGAL  
CARLSBAD, CA 92011

ASM AFFILIATES  
2034 CORTE DEL NOGAL  
CARLSBAD, CA 92011

ASPECT CONSULTING  
350 MADISON AVENUE NORTH  
BAINBRIDGE ISLAND, WA 98110

ASPHALT PATCH SYSTEMS, INC.  
8812 CANYON ROAD EAST  
PUYALLUP, WA 98371

ASSET FINANCIAL GROUP (AFG)  
ADDRESS UNAVAIL AT TIME OF FILING

ASSOCIATED EARTH SCIENCES  
911 5TH AVENUE  
KIRKLAND, WA 98033

ASSURE FUND MANAGEMENT, LLC  
2150 S 1300 E , SUITE 360  
SALT LAKE CITY, UT 84106

ASSURE HOLDINGS, LLC  
2150 S 1300 E , SUITE 360  
SALT LAKE CITY, UT 84106

ASYA ROSENFELD  
67 BEACONWOOD RD  
NEWTON, MA 02461

ATLAS GEOSCIENCES NW, LLC  
PO BOX 1009  
SUMNER, WA 98390

ATTORNEY`S TITLE OF WASHINGTON  
3906 S 74TH STREET  
TACOMA, WA 98409

ATWATER ONE, INCORPORATED  
17006 22ND STREET NORTHEAST  
SNOHOMISH, WA 98290

AUSDAL FINANCIAL PARTNERS  
5187 UTICA RIDGE ROAD  
DAVENPORT, IA 52807

AUSTIN M CAVELLI  
1750 SOUTH EL CAMINO REAL #103  
ENCINITAS, CA 92024

AUTOMATED ACCOUNTS INC  
430 W SHARP AVE  
SPOKANE, WA 99201

AUTOMATIC WILBERT VAULT CO  
ADDRESS UNAVAIL AT TIME OF FILING

AVANTAX WEALTH MANAGEMENT  
ADDRESS UNAVAIL AT TIME OF FILING

AVATAR FINANCIAL GROUP  
1200 WESTLAKE AVE NORTH  
SUITE 1006  
SEATTLE, WA 98109

AVENUE5 RESIDENTIAL LLC  
901 5TH AVENUE, SUITE 3000  
SEATTLE, WA 98164

AVI SURIEL  
1826 BAGLEY AVE.  
LOS ANGELES, CA 90035

AXIS SURVEY & MAPPING, INC.  
15241 NORTHEAST 90TH STREET  
REDMOND, WA 98052

AXOS CLEARING  
1200 LANDMARK CENTER, SUITE 800  
OMAHA, NE 68102

AZURE BLUE SERVICE LIMITED  
TRINITY CHAMBERS, PO BOX 4301  
ROAD TOWN  
TORTOLA, BRITISH VIRGIN, VG1 110

B & R PLUMBING INC  
ADDRESS UNAVAIL AT TIME OF FILING

B E E CONSULTING, LLC  
170 W DAYTON ST. SUITE 206  
EDMONDS, WA 98020

B E WINTERS CO INC.  
CHADWICK & WINTERS LAND SURVEYING  
1422 N W 85TH ST.  
SEATTLE, WA 98117

B EST PARTNERS, LTD.  
600 WILKINSON ST., SUITE 300  
ORLANDO, FL 32803

B R AND E LAMORRIS THOMPSON  
6741 WOLTERS RD  
SCHUKENBURG, TX 78956

B2  
ADDRESS UNAVAIL AT TIME OF FILING

BABAROVICH BUILDERS, LLC  
ADDRESS UNAVAIL AT TIME OF FILING

BAKER & HOSTETLER LLP  
PO BOX 70189  
CLEVELAND, OH 44190

BALANCE ARCHITECTS PLLC  
22927 INDIANOLA ROAD NE  
POULSBO, WA 98370

BALLARD TREE SERVICE INC  
14419 GREENWOOD AVE N  
SUITE A - PMB 330  
SEATTLE, WA 98133

BAMBOOHR LLC  
333 S 520 W  
LINDON, UT 84042-1911



BANK OF AMERICA BUSINESS CARD (DO  
PO BOX 15796  
WILMINGTON, DE 19886

BANKDIRECT CAPITAL FINANCE LLC  
PO BOX 660448  
DALLAS, TX 75266-044

BANNER BANKS  
ADDRESS UNAVAIL AT TIME OF FILING

BAO GUO LONG  
902 MILL CREEK N, UNIT 902  
ROSLYN, NY 11576

BARBARA ANN VAN DRIEL  
PO BOX 953  
BANDERA, TX 78003

BARBARA B WEYMOUTH  
297 OAK HILLS ROAD  
BAR HARBOR, MA 04609

BARBARA BERRY  
8250 N 61ST PL.  
PARADISE VALLEY, AZ 85253

BARBARA ENKE  
1226 VISTA SOL  
PALM SPRINGS, CA 92262

BARBARA F AND MICHAEL J HOSKINS  
366 ENGLEWOOD DR  
KERRVILLE, TX 78028

BARBARA LEE BUCEK MOELLENBERNDT EX  
U/A DATED 02/24/2012  
101 N UPTON AVE  
SCHULENBURG, TX 78956

BARBARA M WILEY  
4014 102ND AVE E  
EDGEWOOD, WA 98371

BARBARA R DEGNAN  
4157 COUNTY RD 328  
PROCTOR, TX 76468

BARBARA SEITZINGER  
2935 STANBRIDGE CT  
BETHLEHEM, PA 18020

BARBARA SPITZOCK  
14495 W WINDSOR AVE.  
GOODYEAR, AZ 85395

BARCELO HOMES INC.  
PO BOX 1639  
MERCER ISLAND, WA 98040

BARCELO HOMES, INC  
PO BOX 1639  
MERCER ISLAND, WA 98040

BARGHAUSEN CONSULTING ENGINEERS IN  
18215 72ND AVE S  
KENT, WA 98032-1006

BARRY ABZUG  
1949 LEONARD ROAD  
FALLS CHURCH, VA 20043

BARRY M ABZUG REVOCABLE TRUST  
1949 LEONARD ROAD FALLS CHURCH  
FALLS CHURCH, VA 22043

BARRY SARNACKI  
6000 ELDORADO PARKWAY #914  
FRISCO, TX 75033

BARRY SCHNEIDER  
6616 RIVER BEND RD  
FORTH WORTH, TX 76132

BASH CONSTRUCTION LLC  
4624 29TH AVENUE NORTHEAST  
TACOMA, WA 98422

BBG  
600 UNIVERSITY ST. SUITE 1617  
SEATTLE, WA 98101

BCRA  
2106 PACIFIC AVENUE, SUITE 300  
TACOMA, WA 98402

BDI INSTALLED BUILDING PRODUCTS  
PO BOX 11388  
BAKERSFIELD, CA 93389

BDR CAPITAL PARTNERS  
ADDRESS UNAVAIL AT TIME OF FILING

BDR ISSAQUAH 15 LLC  
ADDRESS UNAVAIL AT TIME OF FILING

BEACHWORKS LLC  
ADDRESS UNAVAIL AT TIME OF FILING

BECKER HARDWOOD  
ADDRESS UNAVAIL AT TIME OF FILING

BED BATH AND BEYOND  
650 LIBERTY AVE  
UNION, NJ 07083-8107

BEIJING DHH LAW FIRM  
16 F S. TWR SHANGHAI STK EXCH BLDG  
528 S PUDONG RD  
SHANGHAI, CHINA

BELVIDERE  
ADDRESS UNAVAIL AT TIME OF FILING

BENCHMARK RECYCLING, INC.  
3024 SOUTH MULLEN STREET SUITE E  
TACOMA, WA 98409

BENJAMIN BROUWER  
16538 E WESTWIND CT  
FOUNTAIN HILLS, AZ 85268

BENJAMIN CANNON  
4518 VISTA GRANDE  
ABILENE, TX 79606

BENJAMIN SCHICK  
116TH 7TH AVE NE  
ST. PETERSBURG, FL 33701

BENTLEY SECURITIES CORP  
250 PARK AVENUE, SUITE 1101  
NEW YORK, NY 10177

BENTON-FRANKLIN TITLE COMPANY  
510 N COLORADO ST. STE B  
KENNEWICK, WA 99336

BERG EQUIPMENT & SCAFFOLDING CO IN  
2130 EAST D ST  
TACOMA, WA 98421

BERING FINANCIAL  
546 SILICON DRIVE #103  
SOUTHLAKE, TX 76092

BERNTSON PORTER & COMPANY, PLLC  
155 108TH AVE NE STE 510  
BELLEVUE, WA 98004

BERT GREENWALT  
913 FAIRWAY CIRCLE  
JONESBORO, AR 72401

BERTRAND L POIRIER  
8790 MAPLE ASH TRAIL  
LELAND, NC 28451

BERTRAND POIRIER & DIANA POIRIER  
8790 MAPLE ASH TRAIL NE  
LELAND, NC 28451

BETTENCOURT FAMILY REVOCABLE TRUST  
377 OCEAN BLVD #6  
HAMPTON, NH 03842

BETTY A HESSE  
14425 SE 240TH ST.  
KENT, WA 98042

BETTY DOYLENE PILLANS  
1420 KARLA DR  
HURST, TX 76053

BETTY INGLE TOD  
4327 S OHIO STREET  
ST. ANTHONY, IN 47575

BETTY YURKANIN  
11596 W SIERRA DAWN BLVD #282  
SURPRISE, AZ 85378

BEVERLY A BUCEK EXEMPT TRUST U/A D  
106 KEUPER AVE  
SCHULENBURG, TX 78956

BEVERLY ANNE RAPP  
9805 CORNWELL DR  
HUNTINGTON BEACH, CA 92646

BEVERLY MOSS  
2705 BRITTANY LANE  
GRAPEVINE, TX 76051

BEYLER CONSULTING, LLC  
5920 100TH STREET SOUTHWEST  
LAKEWOOD, WA 98499

BIG MOUNTAIN ENTERPRISES LLC  
PO BOX 1001  
ENUMCLAW, WA 98022

BIG ROCK CAPITAL PARTNERS, LLC  
ADDRESS UNAVAIL AT TIME OF FILING

BILL C NG  
PO BOX #14857  
SCOTTSDALE, AZ 85267

BILL WALNER  
ADDRESS UNAVAIL AT TIME OF FILING

BILLIE POIROT  
PO BOX 217  
FORESTBURG, TX 76239

BINA AND RENATO PENAFLO  
1109 MACKIE DR  
CARROLLTON, TX 75007

BINGBING MENG  
BEIFUMINGYUAN, HUANAN SQ, BLDNG 7  
UNIT 1, ROOM 301  
DALIAN, LIAONING, 116000 CHINA

BINGQING GU  
ROOM 2102, BUILDING 2, NO. 1378,  
ZHONGHUA ROAD,, HUANGPU DISTRICT  
SHANGHAI, 200010 CHINA

BISMARK MORTGAGE  
ADDRESS UNAVAIL AT TIME OF FILING

BITSURE AGENCY LLC  
1856 S ELMHURST RD  
MOUNT PROSPECT, IL 60056

BKS HOLDINGS  
4500 WESTRIDGE AVE, APT #18  
FORT WORTH, TX 76116

BLACK SHEEP DEVELOPMENT COMPANY  
810 N 36TH ST.  
SEATTLE, WA 98103

BLACK TAP  
136 W 55TH ST.  
NEW YORK, NY 10019

BLOOMINGWELL REAL ESTATE  
ADDRESS UNAVAIL AT TIME OF FILING

BLUELINE  
25 CENTRAL WAY SUITE 400  
KIRKLAND, WA 98033

BOBBIE DAWN LANDER ESTATE  
4516 LOVERS LANE SUITE 266  
DALLAS, TX 75225

BOBENHOUSE INDUSTRIES  
952 N WOOD  
CHICAGO, IL 60622

BOGY`S CONSTRUCTION & LANDSCRAPING  
ADDRESS UNAVAIL AT TIME OF FILING  
ELLENSBURG, WA

BOLONG HUANG  
48 AIRONG RD, YONG JING WAN  
BUILDING 7, UNIT 2, #28B  
SHENZHEN, CHINA

BONNIE J ZULAWINSKI  
8135 W BERWYN AVE.  
CHICAGO, IL 60656

BOULEVARD GROUP  
ADDRESS UNAVAIL AT TIME OF FILING

BOWMAN CREEK CONTRACTING, LLC  
PO BOX 2234  
TACOMA, WA 98401

BOYD AND MICHELE TAYLOR  
3410 WILLIAMS DR, SUITE 420.214  
MONTROSE, CO 81401

BOYER ELECTRIC  
ADDRESS UNAVAIL AT TIME OF FILING

BRADLEY DESIGN GROUP, INC.  
4330 N LEXINGTON STREET  
TACOMA, WA 98407

BRADLEY LAWRENCE PRIVATE CAPITAL  
ADDRESS UNAVAIL AT TIME OF FILING

BRADLEY VAN VECHTEN  
ADDRESS UNAVAIL AT TIME OF FILING

BRADLEY WEALTH MANAGEMENT  
4422 N 75TH STREET, SUITE 8001  
SCOTTSDALE, AZ 85251

BRALEY-GRAY & ASSOCIATES INC  
2818 E 2ND ST  
VANCOUVER, WA 98661



BRALEY-GRAY  
ADDRESS UNAVAIL AT TIME OF FILING

BRANDON AND ANDREA WOLFE  
567 PEBBLE BND  
NEW BRAUNFELS, TX 78130

BRANDON N TZOU  
22704 SE 51ST ST  
ISSAQUAH, WA 98029

BRENDA GARD  
125 BRIARCLIFF DR  
MONETA, VA 24121

BRENDA L REID  
6004 PEDERNALES RIDGE  
NORTH RICHLAND HILLS, TX 76180

BRENT A & KIMBRA L BISHOP  
PO BOX 232  
MEGORGEL, TX 76370

BRENT B AND KARLA M BERRY  
1195 COUNTY RD 3545  
HONEY GROVE, TX 75446

BRETT JOHNSON  
ADDRESS UNAVAIL AT TIME OF FILING

BRIAN AND SHANNON LIEBROCK  
2062 EAST WESTCHESTER DR  
CHANDLER, AZ 85249

BRIAN GOLDENBERG  
6706 SHELL FLOWER LN  
DALLAS, TX 75252

BRIAN GORSKI  
30040 12TH AVE SW  
FEDERAL WAY, WA 98023

BRIAN J SPITZOCK  
14494 WEST WINDSOR AVENUE  
GOODYEAR, AZ 85395

BRIAN JEWELL  
8939 WINDING PRAIRIE TRAIL  
BELVIDERE, IL 61008

BRIAN KIRSCHNER REVOCABLE TRUST AG  
1246 WOOD LILY CIRCLE  
LELAND, NC 28451

BRIAN P NICKELS  
1412 TUCKER STATION ROAD APT #322  
LOUISVILLE, KY 40299

BRIAN R AND KATHERINE B MALLORY  
3050 STANFIELD AVE  
ORLANDO, FL 32814

BRIAN ROGER  
4015 FOREST BEACH BEACH DRIVE NW  
GIG HARBOR, WA 98335

BRIDGE LENDING ASSOCIATES, LLC  
5150 VILLAGE PARK DR SE  
SUITE 107  
BELLEVUE, WA 98006

BRINK CREATIVE LTD - PAY BY WIRE!  
20B REEF ST  
ISLAND BAY, WELLINGTON, 6023  
NEW ZEALAND

BRONALYN REPPERT  
2231 DAWES PLACE  
ST. LOUIS, MO 63114

BRONNER HANDWERGER FAMILY TRUST DA  
14326 TWISTED BRANCH RD  
POWAY, CA 92064

BRONNER HANDWERGER  
14326 TWISTED BRANCH RD  
POWAY, CA 92064

BRONNER HANDWERGER, N D APC  
14326 TWISTED BRANCH RD  
POWAY, CA 32131

BRUCE BONADIES  
209 BOX MOUNTAIN DR  
VERNON, CT 06066

BRUCE S BURCH TOD  
517 BUCKINGHAM RD  
MUNDELEIN, IL 60060-1406

BRUCE S BURCH  
517 BUCKINGHAM RD  
MUNDELEIN, IL 60060-1406

BRUCE WORRALL  
ADDRESS UNAVAIL AT TIME OF FILING

BRUNETTE MASONRY  
8305 135TH ST. E  
PUYALLUP, WA 98373

BRYAN AND COLLEEN BONADIES  
134 JONATHAN TRUMBULL HWY  
COLUMBIA, CT 06237

BRYAN AND GEORGIA D TROUTMAN  
PO BOX 1292  
BOCA GRANDE, FL 33921

BRYAN BROWN  
PO BOX 2054  
TACOMA, WA 98401

BRYANT K ALLEMAN & JANICE N ALLEMA  
123 BAY VIEW ST.  
SEQUIM, WA 98382

BSP HOLDING LLC  
COND PARK TERRACE  
1501 AVE. ASHFORD, APT. 11B  
SAN JUAN, PR 00911

BU 1121 14TH AVE  
ADDRESS UNAVAIL AT TIME OF FILING

BU 2412 10TH  
ADDRESS UNAVAIL AT TIME OF FILING

BU 6647 WINDERMERE  
ADDRESS UNAVAIL AT TIME OF FILING

BU 7902 GREENLAKE, LLC  
ADDRESS UNAVAIL AT TIME OF FILING

BUILD URBAN  
999 N NORTHLAKE WAY, SUITE 215  
SEATTLE, WA 98103

BUILD WITH STYLE  
ADDRESS UNAVAIL AT TIME OF FILING

BUILDER SALES GROUP, LLC  
11820 NORTHUP WAY, #E-130  
BELLEVUE, WA 98005

BUILDERS CAPITAL  
ADDRESS UNAVAIL AT TIME OF FILING

BUMGARDNER ARCHITECTS  
2111 THIRD AVENUE  
SEATTLE, WA 98121

BUSH KORNFELD LLP  
601 UNION STREET, SUITE 5000  
SEATTLE, WA 98101

BUSH, ROED & HITCHINGS, INC  
15400 SE 30TH PLACE, SUITE 100  
BELLEVUE, WA 98007

BUSINESS CARD (BANK OF AMERICA)  
PO BOX 15796  
WILMINGTON, DE 19886

BUSINESS IMPACT GROUP LLC  
2411 GALPIN COURT SUITE 120  
CHANHASSEN, MN 55317

BUTTONWOOD INVESTMENT SERVICES, LL  
7901 SOUTHPARK PLAZA, STE 212  
LITTLETON, CO 80120

C AND K JOINT TRUST  
412 8TH ST.  
LAKE OSWEGO, OR 97034

C&S CONSTRUCTION NW INC  
ADDRESS UNAVAIL AT TIME OF FILING

CAI & ASSOCIATES P C  
355 118TH AVE SE  
BELLEVUE, WA 98005

CAIFENG YU  
12A, BLOCK 1, DI TING XUAN, URBAN  
NO. 4003 XINZHOU ROAD, FUTIAN DST  
SHENZHEN, GUANGDONG 518048 CHINA

CAIJUAN CHEN  
605 W WISTARIA AVE  
ARCADIA, CA 91007

CAIRNCROSS & HEMPELMANN  
524 2ND AVENUE SUITE 500  
SEATTLE, WA 98104

CAIXIA CHEN  
ROOM 602, BUILDING 3, LANE 2466  
JINXIU ROAD  
SHANGHAI, 201204 CHINA

CAL CONSTRUCTION  
3730 178TH PL NE  
ARLINGTON, WA 98223

CALHOUN LIVING TRUST DTD 2/23/2010  
2100 FALCON`S ROOST DR  
PRESCOTT, AZ 86303

CALIBER HOMES  
ADDRESS UNAVAIL AT TIME OF FILING

CAMBRIDGE INVESTMENT RESEARCH, INC  
6905 GREENBAY RD #202  
KENSOUHA, WI 53142

CANON FINANCIAL SERVICES, INC.  
14904 COLLECTIONS CENTER DRIVE  
CHICAGO, IL 60693

CANOPY WORLD INC  
ADDRESS UNAVAIL AT TIME OF FILING

CAPITAL INSURANCE GROUP  
PO BOX 630610  
CINCINNATI, OH 45263

CAPITAL MARKETS IQ  
427 N TATNALL ST. STE 52811  
WILMINGTON, DE 19801

CAPITAL ONE VISA  
ADDRESS UNAVAIL AT TIME OF FILING

CAPITOL SERVICES  
108 LAKELAND AVE  
DOVER, DE 19901

CAPTISCAPES CURB APPEAL MAINTENANC  
4029 EAST F STREET  
TACOMA, WA 98404

CAREY C BURNS  
13 SAWMILL RD  
ATKINSON, NH 03811

CARL B HINTON  
2331 GIRKIN ROAD  
BOWLING GREEN, KY 42101

CARL S GEDER  
28 CLEEK CT  
NORTH READING, MA 01864

CARLA P LANE  
14 BROWNE ST, UNIT 3  
BROOKLINE, MA 02446

CARLENE E WRIGHT  
7244 SHADY OAK DR  
NEWBURGH, IN 47630

CARLOS AMIGUET  
PO BOX 270094  
SAN JUAN, PR 00928

CARLOS ESTRADA GUTIERREZ, MD  
1 AVE PALMA REAL APT 414  
GUAYNABO, PR 00969

CARLOS M CHIPI  
ESTANCIAS DE TORRIMAR  
6 PALMA REAL  
GUAYNABO, PR 00966

CARMEN M COLLADO  
MANSION REAL 522 CALLE CASTILLA  
COTTO LAUREL, PR 00780

CARMEN TORRES CRUZ  
PO BOX 309  
NARANJITO, PR 00719

CARMONA CONST. & RALPH`S CONC PUMP  
3229 PINE ST SUITE C  
EVERETT, WA 98201

CAROL A POOL  
23535 HATTERAS ST.  
WOODLAND HILLS, CA 91367

CAROL B MOORE  
427 BAKER STREET  
ORLANDO, FL 32806

CAROL DONSBACH TRUST UAD 11/13/14  
2734 SHERBROOKE LANE #C  
PALM HARBOR, FL 34684

CAROL L MONAHAN LIVING TRUST DATED  
14601 SHERBROOK PL. UNIT 206  
FORT MYERS, FL 33912

CAROL MARTIN  
8 GLEN OAKS DR  
PRESCOTT, AZ 86305



CAROL POOLE  
5107 MILBURN ROAD  
ST. LOUIS, MO 63129

CAROL REED  
8531 VICTORY RD  
LA MESA, CA 91942

CAROL S PORTORS TRUST DATED 1/24/2  
51 FERNWOOD AVE  
BRADFORD, MA 01835

CAROL S PORTORS  
51 FERNWOOD AVE  
BRADFORD, MA 01835

CAROLYN A DEAN  
3925 MASSIE AVENUE  
LOUISVILLE, KY 40207

CAROLYN ANSLEY  
1430 SADDLE CT,  
WILLOW PARK, TX 76087

CAROLYN GOINS  
133 PRAIRE STAR RD  
ABILENE, TX 79602

CAROLYN J BRYANT  
244 PUEBLO  
HENRIETTA, TX 76365

CARON ARCHITECTURE LLC  
PO BOX 31578  
SEATTLE, WA 98103

CARRADA`S LANDSCAPING & HOUSE CLEA  
7303 NORTHEAST 143RD STREET  
KIRKLAND, WA 98034

CARY DAVID MCMANUS  
201 JOSEPH DR  
GLENN HEIGHTS, TX 75154

CASCADE BUILDER SERVICES  
3519 FOX CT  
GIG HARBOR, WA 98335

CASCADE BUILT  
ADDRESS UNAVAIL AT TIME OF FILING

CASCADE CLEAN TEAM, LLC  
PO BOX 2388  
NORTH BEND, WA 98045

CASCADE COLORS  
ADDRESS UNAVAIL AT TIME OF FILING

CASCADE DRILLING LP  
PO BOX 844046  
LOS ANGELES, CA 90084-4046

CASCADE MILLWORK & SUPPLY  
6534 20TH ST E SUITE 200  
FIFE, WA 98424

CASCADE WEST TITLE  
ADDRESS UNAVAIL AT TIME OF FILING

CASEY REVOCABLE TRUST DTD 7/30/201  
2209 CHULA VISTA DRIVE  
PLANO, TX 75023

CASSANDRA J JOHNSON  
ADDRESS UNAVAIL AT TIME OF FILING

CASSONDRA GRAFF SEPARATE PROPERTY  
22 HANCOCK ST. UNIT #204  
PORTLAND, ME 04101

CASTLE SOLO 401K TRUST  
35230A SE SEQUOIA PLACE  
SNOQUALMIE, WA 98065

CATHERINE MIKHLIN  
1846 9TH ST. W  
KIRKLAND, WA 98033

CATHY ZIEGENFUSS  
4349 KING GEORGE DR  
NAZARETH, PA 18064

CBRE, INC.  
1300 SW FIFTH AVE, SUITE 3500  
PORTLAND, OR 97201

CC EDWARDS CONSTRUCTION, INC.  
PO BOX 1387  
SUMNER, WA 98390

CCM COMMERCIAL  
13500 BEL-RED ROAD  
BELLEVUE, WA 98005

CECI MONTILLA  
PO BOX 20868  
SAN JUAN, PR 00928

CECIL AND JOANNE WARD  
3979 SKYLAND DR  
KINGSPORT, TN 37664

CECIL E AND BARBARA J MILLER TRUST  
6231 N MONTE BELLA RD APT 245  
TUCSON, AZ 85704

CELIA HOWELL-OSBORNE  
1252 REED HOLLOW RD  
GATE CITY, VA 24251

CENTER STREET SECURITIES, INC.  
2 INTERNATIONAL PLAZA  
SUITE 301  
NASHVILLE, TN 37217

CENTURY PACIFIC LLLP  
920 5TH AVENUE  
SEATTLE, WA 98104

CENTURLINK COMMUNICATIONS, LLC (L  
BUSINESS SERVICES  
PO BOX 52187  
PHOENIX, AZ 85072-2187

CERTIFIED MAIL ENVELOPES  
320 CHARLESTON PL.  
KISSIMMEE, FL 34747

CES NW, INC.  
310 29TH ST NE STE 101  
PUYALLUP, WA 98372

CFGI HOLDINGS, LLC  
PO BOX 791561  
BALTIMORE, MD 21279

CHAD AND LINDSEY VALENZUELA  
820 EAST SAN LUCAS ROAD  
PALM SPRINGS, CA 92264

CHANDRA SINHA  
5533 E MURIEL DR  
SCOTTSDALE, AZ 85254

CHANDRAMANI GOWDA  
5838 ELO DORADO LANE  
DUBLIN, CA 94568

CHANGGUO TANG  
8513 BRYAN AVE  
SAINT LOUIS, MO 63117

CHANGHAO QIAN  
ROOM 906, NO. 86, CAOBAO RD  
XUHUI DISTRICT  
SHANGHAI, 200235 CHINA

CHARBONEAU FAMILY FOUNDATION  
43536 CANLA DR  
PAW PAW, MI 49079

CHARLES A MCCORD AND JANET E MCCOR  
15533 NORTHEAST STAG HOLLOW ROAD  
YAMHILL, OR 97148

CHARLES B LEMPESIS, CHTD  
1950 BELLERIVE LANE, #110  
COEUR D` ALENE, ID 83814

CHARLES C ALLABEN  
22510 NE 114TH ST  
REDMOND, WA 98053

CHARLES J FEBEL TRUST U/T/D 9/10/1  
12941 SOUTH OAK PARK AVENUE  
PALOS HEIGHTS, IL 60463

CHARLES L LANZA, SR  
7292 OAK VILLA DRIVE  
GERMANTOWN, TN 38138

CHARLES LANZA  
119 INVERNESS DR  
TROPHY CLUB, TX 76262

CHARLES MOORE  
2014 CHURCH  
SULPHUR SPRINGS, TX 75482

CHARLES ROSS MCKENRICK  
32 WALKER STREET  
SEEKONK, MA 02771

CHARLES S AND BETH A HALL  
516 SYLVAN DR  
WINTER PARK, FL 32789

CHARLES T AND SANDRA C FROST  
905 CRESTMOOR DR  
ALLEN, TX 75013

CHARLES W AND JOYLYN M WHITAKER  
149 E COVE RD  
SARATOGA SPRINGS, UT 84045

CHARLES W WHITAKER  
149 E COVE RD  
SARATOGA SPRINGS, UT 84045

CHARLOTTE PARNAGIAN  
38 GLENDALE ROAD  
BOXFORD, MA 01921

CHARWYNNE SCHNEIDER  
6616 RIVER BEND RD  
FT WORTH, TX 76132

CHASE BANK  
ADDRESS UNAVAIL AT TIME OF FILING

CHAUNER SECURITIES  
666 DUNDEE RD , STE 903  
NORTHBROOK, IL 60062

CHAYA VIVIAN KRASNOW FAMILY TRUST  
3 DOVE LN  
LAKEWOOD, NJ 08701

CHEN JIN  
RM 1701, 100#, YU SHAN RD  
SHANGHAI,  
CHINA

CHEN XI  
6910 OLD REDMOND RD APT 122  
REDMOND, WA 98052-6829

CHENGLING SU  
NO.14, JIAJIA VILLAGE, DAQIAO TOWN  
TIANQIAO DISTRICT  
JINAN, SHANDONG, CHINA

CHERIE BECK  
4903 NORTHAVEN AVE.  
SAN DIEGO, CA 92110

CHERIE S NILES  
88 ENGLISH TURN DR  
NEW ORLEANS, LA 70131

CHERYL HENLEY  
15 PALOMA  
PACIFICA, CA 94044

CHICAGO TITLE COMPANY OF WASHINGTON  
ATTN: MELANIE MINOR  
701 5TH AVE SUITE 2700  
SEATTLE, WA 98101

CHICAGO TITLE INSURANCE COMPANY  
701 FIFTH AVENUE,  
SUITE 2700  
SEATTLE, WA 98104

CHIH-CHENG WANG (GRACE SHIN)  
2F, NO, 15-1, LANE 61, LINYI ST.,  
ZHONGZHENG DISTRICT  
TAIPEI CITY, TAIWAN 100012

CHIHPIPING MICHAEL LO  
4720 227TH PL SE  
SAMMAMISH, WA 98075

CHINA OFFICE  
ADDRESS UNAVAIL AT TIME OF FILING

CHING-AN LIU (GRACE SHIN)  
19, JALAN DAUN INAI  
9 SUNWAY SPK DAMANSARA  
KUALA LUMPUR, 52200 MALAYSIA

CHING-PING HU (GRACE SHIN)  
3RD FLR, NO. 143, SECTION 6  
NANJING EAST ROAD,, NEIHU DST  
TAIPEI CITY, TAIWAN 114

CHINOISE CAFE  
936 NE PARK DR  
ISSAQUAH, WA 98029

CHINOOK ROOFING & GUTTERS  
5113 PACIFIC HIGHWAY EAST  
SUITE 8  
FIFE, WA 98424

CHRIS BOWN  
10222 WATERS AVE S  
SEATTLE, WA 98178

CHRIS CHRISTENSEN  
3535 FACTORIA BLVD SE, SUITE 500  
BELLEVUE, WA 98006

CHRIS SPARKS  
ADDRESS UNAVAIL AT TIME OF FILING

CHRISTINA A WHITE  
19 WHIPPLE ROAD  
KITTELY, ME 03904

CHRISTINA E HITE REVOCABLE TRUST  
426 W LYMAN AVENUE  
WINTER PARK, FL 32987



CHRISTINA O SLIGAR  
4028 102ND AVE E  
EDGEWOOD, WA 98371

CHRISTINE TAYLOR  
11664 SPOTTED MARGAY AVENUE  
VENICE, FL 34292

CHRISTOPHER A AND JANICE A BREIT  
24108 W 79TH TERRACE  
LENEXA, KS 66227

CHRISTOPHER AND MEGHAN CAIN DAVIS  
3315 SADDLEWOOD CT  
NEW ALBANY, IN 47150

CHRISTOPHER CHRISTENSEN  
2493 NE LAUREL CREST LN  
ISSAQUAH, WA 98029-7613

CHRISTOPHER D SNELLING  
ADDRESS UNAVAIL AT TIME OF FILING

CHRISTOPHER J MATZ  
42 COMMONS DR  
PALOS PARK, IL 60464

CHRISTOPHER JONES ARCHITECTS  
509 OLIVE WAY, SUITE 1416  
SEATTLE, WA 98101

CHRISTOPHER KEARNEY  
2210 EAST LYNX PLACE  
CHANDLER, AZ 85249

CHRISTOPHER KEEN  
3202 W PAUL AVE  
TAMPA, FL 33611

CHUNYING TIAN  
NO. 102, 1ST FLR, UNIT 2, BLDNG 11  
NO. 1999 BEICHEN AVENUE, WEIYANG  
XI`AN, SHANXI, CHINA

CIL GROUP LTD  
FLOOR 48, NO 3, HONGQIAO RD  
SHANGHAI,  
CHINA

CITY BANK  
ADDRESS UNAVAIL AT TIME OF FILING

CITY OF BELLEVUE  
PO BOX 90012  
BELLEVUE, WA 98009-9012

CITY OF BREMERTON  
345 6TH STREET, SUITE 100  
BREMERTON, WA 98337

CITY OF BUCKLEY  
ADDRESS UNAVAIL AT TIME OF FILING

CITY OF CAMAS  
COMMUNITY DEV DEPT OF PLANNING  
616 NE FOURTH AVE  
CAMAS, WA 98607

CITY OF KENMORE  
18120 68TH AVE NE  
KENMORE, WA 98028

CITY OF KIRKLAND  
PO BOX 3865  
SEATTLE, WA 98124-3865

CITY OF NEWCASTLE  
12835 NEWCASTLE WAY  
NEWCASTLE, WA 98056-1316

CITY OF RENTON COMMUNITY & ECONOMIC DEVELOPMENT  
ATTN H BAHNMILLER RENTON CITY HALL  
1055 SOUTH GRADY WAY  
RENTON, WA 98055

CITY OF RENTON  
CITY OF RENTON CLERK'S OFFICE  
1055 S GRADY WAY  
RENTON, WA 98055

CITY OF RENTON, TAX & LICENSE  
PO BOX 35136  
SEATTLE, WA 98124

CITY OF RUSTON  
ADDRESS UNAVAILABLE AT TIME OF FILING

CITY OF SEATTLE - SDOT  
TREASURY DEPT ACCTS RECEIVABLE  
PO BOX 94626  
SEATTLE, WA 98124

CITY OF SEATTLE - SEATTLE LIGHT & POWER  
PO BOX 35177  
SEATTLE, WA 98124

CITY OF SEATTLE  
DEPT OF PLANNING AND DEVELOPMENT  
700 FIFTH AVENUE, SUITE 2000  
SEATTLE, WA 98124-4019

CITY OF TACOMA  
747 MARKET ST. ROOM 345  
TACOMA, WA 98402-3701

CITY TREASURER  
PW CONSTRUCTION  
PO BOX 11367  
TACOMA, WA 98411-0367

CLARAPHI ADVISORY NETWORK  
120 VANTIS DR SUITE 585  
ALISO VIEJO, CA 92656

CLARENCE MILLER  
309 SPRINGFIELD LANE  
WAXAHACHIE, TX 75165

CLARK COUNTY PUBLIC WORKS  
ATTN: LIZ APOSTOLIS  
1300 FRANKLIN STREET - 4TH FLOOR  
VANCOUVER, WA 98660

CLARK COUNTY  
PO BOX 5000  
VANCOUVER, WA 98666

CLARK REGIONAL WASTEWATER DISTRICT  
PO BOX 8979  
VANCOUVER, WA 98668

CLEARVIEW VENTURE GROUP  
ADDRESS UNAVAIL AT TIME OF FILING

CLIFFORD M KARLIN  
319 PROVINCIAL DR  
MORGANVILLE, NJ 07751

CLINTON SANNER ARASELI SANNER JT  
600 NEW HOPE ROAD  
EAST MCKINNEY, TX 75071

CLOSET CREATIONS  
3609 168TH ST NE  
#3008  
ARLINGTON, WA 98223

CLOSING BALANCES CUSTOMER&VENDOR A  
ADDRESS UNAVAIL AT TIME OF FILING

CMS, CORP  
ADDRESS UNAVAIL AT TIME OF FILING

CNA SURETY CORPORATION  
PO BOX 957312  
ST. LOUIS, MP 63195

CNP TX VENMO  
ADDRESS UNAVAIL AT TIME OF FILING

COAKLEY DEVELOPMENT GROUP LLC  
3933 LAKE WASHINGTON BLVD NE  
STE 100  
KIRKLAND, WA 98033

COAL CREEK UTILITY DISTRICT  
6801 132ND PLACE SOUTHEAST  
NEWCASTLE, WA 98059

COAST COMMUNICATIONS  
349 DAMON RD NE  
OCEAN SHORES, WA 98569

COASTAL CLOUD, LLC  
1 HAMMOCK BEACH PKWY  
PALM COAST, FL 32137

COBALT CAPITAL, INC  
250 INTERNATIONAL PARKWAY  
SUITE 270  
LAKE MARY, FL 32746

COBALT DEVELOPMENT, LLC  
8215 SW TUALATIN SHERWOOD RD #200  
TUALATIN, OR 97062

COHEN FAMILY TRUST UAD 10/26/11  
11725 SPRINGSIDE ROAD  
SAN DIEGO, CA 92128

COHO CAFE  
8976 161ST AVE NE  
REDMOND, WA 98052-7554

COLBY WANG  
125 BRANCH  
IRVINE, CA 92618

COLLIERS INTERNATIONAL, SEATTLE  
ADDRESS UNAVAIL AT TIME OF FILING

COLLIERS INTERNATIONAL, SEATTLE  
ADDRESS UNAVAIL AT TIME OF FILING

COLLIERS VALUATION & ADVISORY SERV  
700 WASHINGTON STREET,  
SUITE 608  
VANCOUVER, WA 98660

COLONIAL LIFE & ACCIDENT INSURANCE  
1200 COLONIAL LIFE BLVD W  
COLUMBIA, SC 29210-7670

COLORADO FEDERAL  
ADDRESS UNAVAIL AT TIME OF FILING

COLPITTS DEVELOPMENT COMPANY, LLC  
ADDRESS UNAVAIL AT TIME OF FILING

COLPITTS SUNSET, LLC  
ADDRESS UNAVAIL AT TIME OF FILING

COLUMBIA COMMERCIAL, LLC  
PO BOX 820406  
VANCOUVER, WA 98682

COLUMBIA PROPERTY MANAGEMENT  
ADDRESS UNAVAIL AT TIME OF FILING

COMCAST XFINITY  
ADDRESS UNAVAIL AT TIME OF FILING

COMERCIAL BERRÍOS, INC.  
CALLE BARCELO #64  
CIDRA, PR 00739

COMMISSIONER OF SECURITIES  
STATE OF LA OFFICE OF FIN INST  
PO BOX 94095  
BATON ROUGE, LA 70804-9095

COMMUNITY NATIONAL BANK  
225 MAIN STREET, PO BOX 225  
SENECA, KS 66538

COMPACTION AND RECYCLING EQUIPMENT  
12250 SE CAPPS RD  
CLACKAMAS, OR 97015

CONCUR INC  
ADDRESS UNAVAIL AT TIME OF FILING

CONE ARCHITECTURE, LLC  
1319 N 49TH STREET  
SEATTLE, WA 98103

CONNOR HUDSON  
ADDRESS UNAVAIL AT TIME OF FILING

CONSTANCE CROTHERS  
3214 186TH PL. SE  
BOTHELL, WA 98012

CONSTRUCTION TESTING LAB, INC  
400 VALLEY AVENUE NORTHEAST  
SUITE 102  
PUYALLUP, WA 98372

CONTEMPORARY HOME SERVICES, INC.  
2002 WEST VALLEY HWY N STE 600  
AUBURN, WA 98001

CONTOUR ENGINEERING LLC  
PO BOX 949  
GIG HARBOR, WA 98335

COOPERATIVA DE SEGUROS MULTIPLES  
PO BOX 363846  
SAN JUAN, PR 00936

CORE DESIGN, INC.  
14711 NE 29TH PL #101  
BELLEVUE, WA 98007

CORPORATE CREATIONS INTERNATIONAL  
11380 PROSPERITY FARMS ROAD  
#221 E  
PALM BEACH GARDENS, FL 33410

COSTAR  
ATTN: ACCOUNTING DEPT. - CONTRACTS  
1331 L STREET  
NW, WA 20005

COSTCO BUSINESS CENTER  
19105 HIGHWAY 99  
LYNNWOOD, WA 98036

COSTCO CHECKS - HARLAND CLARKE CHE  
PO BOX 351220  
NEW BRAUNFELS, TX 78135

COSTCO.COM  
1801 10TH AVE NW  
ISSAQUAH, WA 98027

COUNTERBALANCE CONSULTING GROUP LL  
932 W EMERSON ST, APT C  
SEATTLE, WA 98119



COUNTRY GREEN TURF FARM  
ADDRESS UNAVAIL AT TIME OF FILING

COURTESY GLASS (USI)  
15530 WOODINVILLE REDMOND RD NE  
SUITE B100  
WOODINNVILLE, WA 98072

COURTNEY BARTON  
15507 SE 176TH PLACE  
RENTON, WA 98058

COURTNEY PATTERSON  
15 PALOMA  
PACIFICA, CA 94044

COX FAMILY TRUST  
11827 SOUTH TUZIGOOT COURT  
PHOENIX, AZ 85044

COZY HEATING INC.  
20221 67TH AVE NE  
ARLINGTON, WA 98223

CPH CONSULTANTS LLC  
11321-B NE 120TH STREET  
KIRKLAND, WA 98034

CR GUTTERS INC. (DO NOT USE)  
ADDRESS UNAVAIL AT TIME OF FILING

CR GUTTERS, INC.  
PO BOX 1602  
SUMNER, WA 98390

CRAIG FREEBORN  
6421 MCKINNEY RANCH PARKWAY#4012  
MCKINNEY, TX 75070

CRAIG HERRING  
100 SEAN LN  
GLENMORE, PA 19343

CRANE WORKS 4X4 LLC  
ADDRESS UNAVAIL AT TIME OF FILING

CREATIVE CIRCLE LLC  
PO BOX 74008799  
CHICAGO, IL 60674-8799

CRESCENT GROVE ADVISORS LLC  
ADDRESS UNAVAIL AT TIME OF FILING

CRESTRIDGE CAPITAL  
ADDRESS UNAVAIL AT TIME OF FILING

CROWN CFR  
ADDRESS UNAVAIL AT TIME OF FILING

CRUTTERS  
ADDRESS UNAVAIL AT TIME OF FILING

CRYSTAL CLEAR CLEANING SERVICES  
20228 109TH STREET SOUTHEAST  
SNOHOMISH, WA 98290

CS REAL ESTATE DEVELOPMENT LLC  
18323 BOTHELL EVERETT HWY  
SUITE 2200  
BOTHELL, WA 98012

CS REAL ESTATE DEVELOPMENT LLC  
ADDRESS UNAVAIL AT TIME OF FILING

CS REAL ESTATE DEVELOPMENT  
ADDRESS UNAVAIL AT TIME OF FILING

CS2 REAL ESTATE DEVELOPMENT LLC  
18323 BOTHELL EVERETT HWY STE 220  
BOTHELL, WA 98012-5246

CUSHMAN & WAKEFIELD OF WASHINGTON,  
VALUATION & ADVISORY  
200 SW MARKET ST, SUITE 200  
PORTLAND, OR 97201

CUSTOM CHOICE DOOR AND MILLWORK LL  
8607 DURANGO ST SW STE B  
LAKEWOOD, WA 98499

CWN HOLDINGS LIMITED  
TRINITY CHAMBERS, PO BOX 4301  
ROAD TOWN,  
TORTOLA, BRITISH V ISLANDS

CYAN  
ADDRESS UNAVAIL AT TIME OF FILING

CYNTHIA M GAUTHIER  
4105 EAST HOOT OWL TRAIL  
CAVE CREEK, AZ 85331

D BUGBEE & SCALIA, PLLC  
155 NORTHEAST 100TH STREET  
SUITE 205  
SEATTLE, WA 98125

DALE AND MICHAEL BLANCHETTE  
1 CHASE LN  
LINCOLN, RI 02865

DALE SHOE MAKER DO NOT USE  
ADDRESS UNAVAIL AT TIME OF FILING

DALE SHOEMAKER  
ADDRESS UNAVAIL AT TIME OF FILING

DALE WILLIAMS  
755 SHADOW CREEK TRAIL  
AMHERST, OH 44001

DAMIEN BEACH  
PO BOX 461  
ELDORADO, TX 76936

DAN WANG  
ADDRESS UNAVAIL AT TIME OF FILING

DANA HOOSTON  
59 SARATOGA  
NEWPORT BEACH, CA 92660

DANFAN LIN  
ROOM 2001, 4C, WANKE HUXIN ISLAND  
HU LI DISTRICT  
XIAMEN, FUJIAN, CHINA

DANIEL BERTONCINI  
2140 THORNBURY LN  
ALLEN, TX 75013

DANIEL C VAN HESPEN  
12580 PATHOS LN  
SAN DIEGO, CA 92129

DANIEL J HOFFMAN  
PO BOX 812  
SEAHURST, WA 98062

DANIEL K SCHWARTZ  
14732 BEVERLY STREET  
OVERLAND PARK, KS 66223

DANIEL M SUTCH  
422 GLENDORA AVE.  
DAYTON, OH 45409

DANIEL STREHLOW  
12355 220TH STREET E  
HASTINGS, MN 55033

DANIEL TOOMEY  
129 BRISTOL RD  
WELLESLEY, MA 02481

DANNY G DEWOLF REVOCABLE LIVING TR  
DATED APRIL 14, 2021  
4450 PARK PLACE DR  
SHELBY TOWNSHIP, MI 48316

DARLING FAMILY TRUST  
4 AVIS CT  
ORINDA, CA 94563

DARREN P AND VIRGINIA M EVANS  
5012 MANCHESTER ROAD  
HIGHLAND VILLAGE, TX 75077

DAVES SEPTIC SERVICES, INC.  
PO BOX 826  
SEABECK, WA 98380

DAVID & EMILY TROUTMAN W/ RIGHTS O  
1331 WEST MOUNTAIN AVENUE  
FORT COLLINS, CO 80521

DAVID & KATHERINE EMANUEL REVOCABL  
6745 MILPA ALTA NE  
RIO RANCHO, NM 87144

DAVID A STRAZ, JR FOUNDATION  
4401 W KENNEDY BLVD , STE 105  
TAMPA, FL 33609

DAVID A STRAZ, JR REVOCABLE TRUST  
4401 W KENNEDY BLVD , STE 105  
TAMPA, FL 33609

DAVID AND LOIS GARDNER, TTEES OF C  
6915 E DAVIS RD  
SCOTTSDALE, AZ 85266

DAVID ANSLEY  
1430 SADDLE COURT  
WILLOW PARK, TX 76087

DAVID B SALTZMAN  
24 MULLARKEY DRIVE  
WEST ORANGE, NJ 07052

DAVID C AND MARY SUE SCHICK  
2610 E PRAIRIE CREEK DRIVE  
RICHARDSON, TX 75080

DAVID CRAIG COLLISON  
9752 TWIN CREEK DR  
DALLAS, TX 75228

DAVID E AND PATRICIA BROWN, JTWROS  
5814 JESTER DR  
GARLAND, TX 75044

DAVID EHRLICH  
340 GONOWABIE ROAD  
INCLINE VILLAGE, NV 89450

DAVID ELKIN  
10701 STONEYHILL DRIVE  
SILVER SPRING, MD 20901

DAVID EMANUEL & KATHERINE EMANUEL  
6745 MILPA ALTA NE  
RIO RANCHO, NM 87144

DAVID F COOK 2011 TRUST  
801 VIA LUGANO  
WINTER PARK, FL 32789

DAVID F COOK  
801 VIA LUGANO  
WINTER PARK, FL 32789

DAVID G STEVANS  
771 FOLLY HILL RD  
WEST CHESTER, PA 19382

DAVID GOLD  
782 MERCER LN  
WEST CHESTER, PA 19380

DAVID JONES  
925 S HWY 208  
COLORADO CITY, TX 79512

DAVID K GEDER  
245 ARROWHEAD RD  
MARSHFIELD, MA 02050

DAVID KIMBLE  
3038 PRESTON CLUB DRIVE  
SHERMAN, TX 75092

DAVID L RODGERS  
3106 MEADOW WOOD DR  
RICHARDSON, TX 75082

DAVID M BURNS FAMILY TRUST  
75 FRANCIS STREET, UNIT 1  
BROOKLINE, MA 02446

DAVID M DAVIS, JR  
7236 BAY HILL DR  
FRISCO, TX 75034

DAVID M GARDNER IRA  
1905 B LYDIA COURT  
URBANA, IL 61802

DAVID MADDOCK  
ADDRESS UNAVAIL AT TIME OF FILING

DAVID P EMANUEL  
6745 MILPA ALTA NE  
RIO RANCHO, NM 87144

DAVID P GIANAKOS  
21 MOUNTAIN HIGH CT  
LITTLETON, CO 80127

DAVID SCOTT MCMANIS  
5304 CHINN CHAPEL RD  
FLOWER MOUND, TX 75028

DAVID TROUTMAN  
1331 WEST MOUNTAIN AVENUE  
FORT COLLINS, CO 80521

DAVID W CAMPBELL  
32 PHILLIPS DR  
MARBLEHEAD, MA 01945

DAVIDO CONSULTING GROUP, INC (D C  
9706 4TH AVE NE, SUITE 300  
SEATTLE, WA 98115

DAVIS CRAIG, PLLC  
13355 NOEL ROAD, SUITE 2018  
DALLAS, TX 75240

DAWN BRADLEY  
2433 ARNOLD PALMER DRIVE  
BLAINE, MN 55449

DEBORAH S HOFFMAN  
5844 112TH AVE E  
PARRISH, FL 34219



DEBRA BENVENISTE  
1005 CARAWAY DRIVE  
WHITTIER, CA 90601

DEBRA C WALLACE  
51 WINTERBERRY TRAIL  
CLAYTON, GA 30525

DEBRA D PAYNE  
1008 HIDDEN OAKS CT  
COLLEYVILLE, TX 76034

DEBRA J MAY  
331 REMINGTON RD  
EAST STROUDBURG, PA 18302

DEBRA UNRUH  
2775 SHADOW DANCER TRAIL  
RENO, NV 89511

DEEPAK KHUNTIA  
1358 COUNTRY CLUB DR  
LOS ALTOS, CA 94024

DEFINITI LLC  
2201 TIMBERLOCH PLACE, STE 150  
THE WOODLANDS, TX 77380

DEL FRISCO`S DOUBLE EAGLE STEAKHOU  
1221 6TH AVE  
NEW YORK, NY 10020

DELICATE GRASS  
18824 SE 164TH ST  
RENTON, WA 98058

DELIVERY EXPRESS INC.  
405 EVANS BLACK DRIVE  
TUKWILA, WA 98188

DELONG LANDSCAPING  
9822 CANYON RD E  
PUYALLUP, WA 98373

DELTA AIR LINES, INC.  
1030 DELTA BLVD  
ATLANTA, GA 30354-1989

DELTA DENTAL  
ADDRESS UNAVAIL AT TIME OF FILING

DENA KAPLAN  
6737 TEMA ST.  
SAN DIEGO, CA 92120

DENALI TOWNHOMES  
ADDRESS UNAVAIL AT TIME OF FILING

DENISE BROWN  
8345 CR 422  
CROSS PLAINS, TX 76433

DENISE BRUNAL-HICKS  
300 DUNES BLVD #901  
NAPLES, FL 34110

DENISE M ARNOLD TRUST  
5482 S COOLIDGE CT  
AURORA, CO 80016

DENNIS MATYJA  
3812 PARK BLVD UNIT 313  
SANI DIEGO, CA 92103

DENNIS ROSINI  
5113 MARBLE FALLS LN  
PLANO, TX 75093

DENNIS SHIRLEY  
4531 EAST PEPPER TREE LANE  
PARADISE VALLEY, AZ 85253

DEPT. OF TRANSPORTATION NW REGION  
PO BOX 330310  
SEATTLE, WA 98133

DEREK E WOODS  
2129 FOREST LAGOON PL.  
WILMINGTON, NC 28405

DEREK SHEN  
ADDRESS UNAVAIL AT TIME OF FILING

DERMOT ROGERS  
440 SW FOREST DR  
ISSAQUAH, WA 98027

DEVINDRANAOUTH S KISSOON  
1821 DITMARS BLVD  
ASTORIA, NY 11105

DEVONT CAPITAL LIMITED  
PO BOX 4301, ROAD TOWN  
TORTOLA,  
BRITISH VIRGIN ISLANDS

DEWEI ZOU  
4209 WHITMAN AVENUE N  
SEATTLE, WA 98103

DIAMOND ENTERPRISES (DIAMOND PARKI  
605 FIRST AVE, SUITE 600  
SEATTLE, WA 98104-2224

DIAMOND POLISHING SYSTEMS  
ADDRESS UNAVAIL AT TIME OF FILING

DIANA WHITE  
1201 C R 290  
RISING STAR, TX 76471

DIANE M MORIN  
5 JUNIPER LN  
NEWTON, NH 03858

DIANNE HOTMER  
817 KIMBERLY LANE  
WEST CHESTER, PA 19382

DIANNE M SHEEHAN  
40494 CALLE LAMPARA  
MURRIETA, CA 92562

DIANNE SCHECHTER TRUST DTD. 11/05/  
6738 E MORNING VISTA LN  
SCOTTSDALE, AZ 85266

DICK AND KAREN HUMMEL JTWROS  
2233 N SAN CLEMENTE DR  
PALM SPRINGS, CA 92262

DICK CRAIG  
1118 CANSLER DR  
ENID, OK 73703

DICK`S SPORTING GOODS INC  
345 COURT ST, CORAOPOLIS  
CORAOPOLIS, PA 15108

DILLARD AND PHYLLIS STONE  
10009 WANDERING WAY  
BENBROOK, TX 76126

DILLE LAW, PLLC  
2010 CATON WAY SOUTHWEST  
OLYMPIA, WA 98502

DIM SUM FACTORY  
4092 FACTORIA BLVD SE  
BELLEVUE, WA 98006

DIRECT LENDING GROUP  
ADDRESS UNAVAIL AT TIME OF FILING

DIRECT TRUST COMPANY  
3033 N CENTRAL AVE., SUITE 415  
PHOENIX, AZ 85012

DIVYANG P AND DAYA D SORATHIA  
2524 REGAL RIVER RD  
VALRICO, FL 33596

DIXITA P AND PRIYANK K DESAI,  
TENANTS BY THE ENTIRETY  
105 ASHMORE LN  
ROCKY MOUNT, NC 27804

DK FISHER ARCHITECTS  
ADDRESS UNAVAIL AT TIME OF FILING

DK WOZNIAK DESIGN BUILD, LLC  
ADDRESS UNAVAIL AT TIME OF FILING

DLA PIPER  
PO BOX 75190  
BALTIMORE, MD 21275

DM PLUMBING & BACKFLOW TESTING, LL  
PO BOX 11082  
TACOMA, WA 98411

DOCUSIGN INC  
221 MAIN ST.,  
SUITE 1000  
SAN FRANCISCO, CA 94105

DOMINIC AND MAGDALENA D`GUERRA  
316 PLEASANT VALLEY AVE.  
MOORESTOWN, NJ 08057

DOMUS HOMES, LLC  
1420 NW GILMAN BLVD  
SUITE 2, #2617  
ISSAQUAH, WA 98027

DON ECKROD  
1118 BASIL RD  
MCLEAN, VA 22101

DON GAUBE  
3201 DANVILLE BLVD, SUITE 175  
ALAMO, CA 94507

DON R AND MARY S MOORE  
3505 TURTLE CREEK BLVD 5G  
DALLAS, TX 75219

DON W PELLELY  
5001 46TH AVENUE CT E  
TACOMA, WA 98443

DONALD AND DEBRA UNRUH  
2775 SHADOW DANCER TRAIL  
RENO, NV 89511

DONALD CRAIG SPARKS & SONS  
3416 107TH AVENUE COURT EAST  
EDGEWOOD, WA 98372

DONALD GREENOUGH  
1725 DOGWOOD FOREST WAY  
LAKE MARY, FL 32746

DONALD J AND DENESE J ODERMANN  
201 N 61ST ST.  
SUPERIOR, WI 54880

DONALD J ODERMANN  
2564W COUNTY ROAD J  
MERCER, WI 54547

DONALD TAYLOR  
11664 SPOTTED MARGAY AVENUE  
VENICE, FL 34292

DONALD W WILLIAMS  
4787 GALICIA WAY  
OCEANSIDE, CA 92056

DONARON FRICKS  
ADDRESS UNAVAIL AT TIME OF FILING

DONNA DAVIS  
150 CHEROKEE RIDGE  
BERTRAM, TX 78605

DONNA EVANS  
382 DAVOS ROAD,  
GIRDWOOD, AK 99587

DONNA L BOYD  
791 FM 217  
VALLEY MILLS, TX 76689

DONNA LOU KEIM  
802 A BRIARWOOD DR  
BETHLEHEM, PA 18020

DORIS RIBALI  
2706 DOLLAR ST.  
LAKEWOOD, CA 90712

DORIS ROBERTS  
118 ALBION RD  
WELLESLEY, MA 02481

DOROTHY DEAN  
11543 LAKE RIDE DR  
JACKSONVILLE, FL 32223

DOROTHY GIEREN  
9127 MALLARD RD  
BLAINE, WA 98230

DOUBLE J RETIREMENT PLAN  
PO BOX 1570  
CAGUAS, PR 00726

DOUGLAS AND JOSETTE CHRYSTALL  
396 WASHINGTON ST., UNIT 293  
WELLESLEY HILLS, MA 02481

DOUGLAS C AND MARIE P HARTMAN  
1209 STONEWALL TRAIL  
HEATH, TX 75032

DOUGLAS E SPROUSE & FRANCES KAY SP  
JOINT REVOCABLE TRUST  
110 ARAPAHO TRAIL  
GREENWOOD, MO 64034

DOUGLAS HARTMAN  
1209 STONEWALL TRAIL  
HEATH, TX 75032

DOUGLAS J WOOD  
10199 WIEGLEIB AVE  
LOUISVILLE, KY 40223

DOUGLAS YOUNG  
2912 COTTAGE COVE DR  
RICHMOND, VA 23233

DOYLEEN TERELL  
3334 FRONT NINE DR  
ABILENE, TX 79606



DR ALAN ASKINAS AND MRS NANCY ASKI  
966 ROCK CREEK RD  
WEST CHESTER, PA 19380

DR FARHAD ELMI AND DR ARAM YOUSEFI  
480 CHRISTINE ANN LN  
NAZARETH, PA 18064

DR FARHAD ELMI  
480 CHRISTINE ANN LN  
NAZARETH, PA 18064

DR FERNANDO REGIS  
PO BOX 3878  
AGUADILLA, PR 00605

DR JOHN W BERRY  
27 MUSKET COURT  
WEST CHESTER, PA 19382

DRAIN-PRO INC.  
5111 85TH AVENUE EAST C-2  
PUYALLUP, WA 98371

DSE EXCAVATING, INC.  
14603 154TH ST E  
ORTING, WA 98360

DSH TRUST  
8601 138TH AVE. SE  
NEWCASTLE, WA 98059

DTK CONTRUCTION INC  
ADDRESS UNAVAIL AT TIME OF FILING

DUKE B MOSELEY III  
7624 E SOLANO DRIVE  
SCOTTSDALE, AZ 85250

DULCE DESIGN CO.  
4701 SW ADMIRAL WAY  
SEATTLE, WA 98116

DWOLLA INC  
909 LOCUST ST, SUITE 201  
DES MOINES, IA 50309

E&N INVESTMENTS, LLC  
6785 ERICA LN  
SARASOTA, FL 34241

E78 PARTNERS  
ELEMENT 78, LLC  
1301 W 22ND ST, SUITE 410  
OAK BROOK, IL 60523

EAGLE ASPHALT  
ADDRESS UNAVAIL AT TIME OF FILING

EAGLE BUILDING SERVICES, INC.  
2525 BLUEBERRY RD STE 105  
ANCHORAGE, AK 99503

EAGLE PINES, LLC  
676 N MICHIGAN AVE. STE 3860  
CHICAGO, IL 60611

EARTH SOLUTIONS NW, LLC  
15365 NE 90TH ST  
SUITE 100  
REDMOND, WA 98052

EASTSIDE FUNDING, LLC  
3927 LAKE WASH BLVD NE  
KIRKLAND, WA 98033

EASTWEST BANK  
ADDRESS UNAVAIL AT TIME OF FILING

EBERHARDT FAMILY TRUST  
31281 VIA FAJITA  
SAN JUAN CAPISTRANP, CA 92675

ECO ENVIRONMENTAL SERVICE, INC  
711 W TITUS ST  
KENT, WA 98032

ECOLOGICAL LAND SERVICES  
1157 3RD AVE., SUITE 220A  
LONGVIEW, WA 98632

EDDIE T AND JANICE L SATO  
CHARITABLE REVOCABLE TRUST  
804 JODY BROOK CT  
LAS VEGAS, NV 89145

EDGE CONSTRUCTION, LLC  
PO BOX 2054  
TACOMA, WA 98401

EDITE M AND TIMMY PACHECO  
916 SALEM RD  
DRACUT, MA 01826

EDWARD AND JUDY ELLIS TRUST DATED  
2721 ERVIN WAY  
MANSFIELD, TX 76063

EDWARD EARL MAINE, JR  
18691 MUSICK DR  
BRISTOL, VA 24202

EDWARD GNADINGER  
714 RIVER PL.  
BUTLER, NJ 07405

EDWARD WEBSTER  
3151 E COMMUNITY DRIVE  
JUPITER, FL 33458

EFD  
ADDRESS UNAVAIL AT TIME OF FILING

EL ARCHITECTS, PS  
3200 SOUTHEAST 164TH AVE  
SUITE 302  
VANCOUVER, WA 98683

EL GAUCHO  
450 108TH AVE NE  
BELLEVUE, WA 98004

ELAINE LAND DEXTER  
700 FRONT ST. UNIT 1403  
SAN DIEGO, CA 92101

ELEANOR S BROOKS  
7885 LANDOWNE DRIVE  
SANDY SPRINGS, GA 30350

ELECTRONIC BUSINESS MACHINES (EBM)  
ADDRESS UNAVAIL AT TIME OF FILING

ELENA RUNYAN  
7861 WESTRA LN  
LA PALMA, CA 90623

ELITE FABRICATION SYSTEMS  
5020 146TH ST E  
TACOMA, WA 98446

ELITE FLOOR COVERINGS, INC.  
3902 AUBURN WAY NORTH  
AUBURN, WA 98002

ELITE HOMES BY APEX  
PO BOX 50573  
BELLEVUE, WA 98105

ELIZABETH A NIXON TRUST DTD 9/24/2  
1127 LOS CAMPANEROS  
SAN MARCOS, CA 92078

ELIZABETH PLAZA  
1121 PARROTTS COVE RD  
GREENSBORO, GA 30642

ELLEN B KRASNEY  
205 MEADOW STREET EXTENSION  
FRAMINGHAM, MA 01701

ELLEN ROZENFELD  
2041 N HALSTED STREET  
CHICAGO, IL 60614

EMERALD CITY ENGINEERS  
21705 HIGHWAY 99  
LYNNWOOD, WA 98036

EMERALD CITY INTERNATIONAL CONSULT  
3535 FACTORIA BLVD SE, STE 500  
BELLEVUE, WA 98006

EMERALD CITY STATEWIDE, LLC  
13728 BEACON COAL MINE ROAD SOUTH  
SEATTLE, WA 98178

EMILY RUSSELL LANDSCAPE ARCHITECTU  
245 4TH STREET SUITE 501  
BREMERTON, WA 98337

EMMA L QUINE  
2717 ALBATROSS LN  
FT WORTH, TX 76177

ENGLISH LIVING TRUST DATED 9/15/17  
1207 CARNOUSTIE CT  
KATY, TX 77494

ENUMCLAW LANDSCAPE MAINTENANCE  
ADDRESS UNAVAIL AT TIME OF FILING

ENVIRONIX  
2027 196TH STREET SOUTHWEST  
SUITE A101  
LYNNWOOD, WA 98036

ENVISION NORTHWEST  
ADDRESS UNAVAIL AT TIME OF FILING

EQUITY SLICE TECHNOLOGIES INC  
ADDRESS UNAVAIL AT TIME OF FILING

EQUITY TITLE OF WASHINGTON  
ADDRESS UNAVAIL AT TIME OF FILING

EQUITY TRUST  
1 EQUITY WAY  
WESTLAKE, OH 44145

ERIC AND SARAH SCHMIDT  
315 N UNION ST  
KENNETT SQUARE, PA 19348

ERIC ENGEL  
908 W KINGBIRD DRIVE  
CHANDLER, AZ 85286

ERIC STRADDECK  
1105 W LINDA LN  
RAYMORE, MO 64083

ERIK NELSON  
1651 STARDANCE CIRCLE  
LONGMONT, CO 80504

ERIK RADLE  
3162 SPUR TRAIL  
DALLAS, TX 75234

ESPACIO INC. RETIREMENT PLAN  
PO BOX 192572  
SAN JUAN, PR 00919

ESTATE OF LOIS ALTENKIRCH  
1105 SUMMIT AVE APT 2  
JERSEY CITY, NJ 07307

ETHEL LINN LANDERS  
5956 MYRTLE BEACH DR  
BANNING, CA 92220

EUGENE PUGH  
4740 S 900 W  
SAN PIERRE, IN 46374

EUGENE SCHELLENBERGER  
90 FIELDSTONE CT  
NEW ALBANY, IN 47150

EUROMONEY USA, LLC (IMN)  
1120 AVENUE OF THE AMERICAS  
6TH FLOOR, FINANCE DEPARTMENT  
NEW YORK, NY 10036

EVELYN STEELE GILBERT  
1001 PIEDMONT AVE  
BRISTOL, VA 24201

EVENTBRITE.COM  
ADDRESS UNAVAIL AT TIME OF FILING

EVERGREEN BUILDERS  
2818 E 2ND STREET  
VANCOUVER, WA 98661

EVERGREEN CERTIFIED  
502 RAINIER AVE S SUITE 206  
SEATTLE, WA 98144

EVERGREEN CONCRETE CUTTING, INC.  
PO BOX 1751  
SUMMER, WA 98390

EVERGREEN MANAGEMENT CAPITAL LLC  
11400 SE 8TH ST STE 225B  
SUITE 225B  
BELLEVUE, WA 98004

EVERGREEN TREE CARE INC.  
PO BOX 11155  
SPOKANE, WA 99211

EVOLUTION REAL ESTATE II, LLC  
16775 ADDISON ROAD SUITE 202  
ADDISON, TX 75001

EVOLVE BANK AND TRUST  
9070 POPLAR AVE, STE 100  
MEMPHIS, TN 38119

EXPLENDID VIDEOS  
45333 FREMONT BLVD,  
STE#5  
FREMONT, CA 94538

FACTRIGHT LLC  
7500 FLYING CLOUD DR  
SUITE 755  
EDEN PRAIRIE, MN 55344

FAIRCHILD RECORD SEARCH  
PO BOX 1368  
OLYMPIA, WA 98507-1368

FAITH B ABZUG REVOCABLE TRUST  
1949 LEONARD ROAD  
FALLS CHURCH, VA 22043



FAITH B ABZUG  
1949 LEONARD ROAD  
FALLS CHURCH, VA 22043

FALCON RAILING & SUPER DECK INC.  
ADDRESS UNAVAIL AT TIME OF FILING

FAN SU  
#302 BUILD 12 LVLINYUAN, NANXI RD  
DAXING DIST.  
BEIJING, 100162 CHINA

FAN YANG  
3-10-2 LONGQUAN COMMUNITY,  
LONGQUAN ROAD, XIXIU DISTRICT  
ANSHUN, GUIZHOU, 516000 CHINA

FAN ZHANG  
GUANGTAI XIAOQU DONGQU NO.1  
BUILDING 3-102  
BEIJING, HAIDIAN, 100091 CHINA

FANG LOU AND JINGFENG ZHAO  
18 ZHUANSHAN W RD, ROOM 2-3-101  
JINAN, SHANDONG, 250014  
CHINA

FARALLON, INC  
PO BOX 94147  
SEATTLE, WA 98124

FARRUKH AND SHELA ZAIDI TEN-BY-ENT  
3818 AMBASSADOR DR  
PALM HARBOR, FL 34685

FAR SIDEHR SOLUTIONS  
4313 BAT FALCON DRIVE  
AUSTIN, TX 78738

FASTSIGNS  
12644 NORTHEAST 85TH STREET  
KIRKLAND, WA 98033

FEDERAL GOV CARES ACT  
ADDRESS UNAVAIL AT TIME OF FILING

FEDEX CORPORATION  
942 S SHADY GROVE RD  
MEMPHIS, TN 38120

FEI HAN  
RM 601, BLDNG 26, SHANG FENG NO.1,  
ZHAO QUAN YING TOWN, SHUN YI DST  
BEIJING, CHINA

FEINBERG FAMILY TRUST DTD 1/24/12  
22 TURNER RD  
FRAMINGHAM, MA 01701

FELIX J SEDA ENT PSC RETIREMENT PL  
URB MONTEHIEDRA  
CALLE BIEN TE VEO #2  
SAN JUAN, PR 00926

FELIX SEDA  
PO BOX 70344 PMB 187  
SAN JUAN, PR 00936

FENGDI CHEN  
NO. 2, LANE 208, GUANGYUAN RD  
XUHUI DISTRICT  
SHANGHAI, 200000 CHINA

FERGUSON ENTERPRISES  
824 NW 18TH AVE  
PORTLAND, OR 97209

FERNANDO FIGUEROA NEVAREZ  
LA VILLA DE TORRIMAR 267  
CALLE REY GUSTAVO #267  
GUAYNABO, PR 00969

FERNANDO REGIS PURCHASE PLAN  
446 PLUMOSO STREET  
PASEOS DE PLAN BONITO  
CABO ROJO, PR 00623-9381

FIDELITY INSURANCE  
ADDRESS UNAVAIL AT TIME OF FILING

FIDELITY NATIONAL TITLE  
655 W COLUMBIA WAY, SUITE 200  
VANCOUVER, WA 98660

FINANCE & BUSINESS OPERATIONS DIVI  
DEPARTMENT OF EXECUTIVE SERVICES  
401 5TH AVE STE 0300  
SEATTLE, WA 98104

FINANCIAL GOAL SECURITIES, INC. (F  
35900 BOB HOPE DRIVE, SUITE 202  
RANCHO MIRAGE, CA 92270

FINANCIAL INDUSTRY REGULATORY AUTH  
ADDRESS UNAVAIL AT TIME OF FILING

FINANCIAL PLANNERS OF AMERICA  
ADDRESS UNAVAIL AT TIME OF FILING

FINOP CONSULTING, LLC  
PO BOX 1015  
RYE, NH 03870

FIRESIDE CONTRACTING SERVICES, LLC  
18389 SW BOONES FERRY RD  
PORTLAND, OR 97224

FIRESIDE HOME SOLUTIONS  
18389 SW BOONES FERRY ROAD  
PORTLAND, OR 97224

FIRGROVE MUTUAL INC  
ADDRESS UNAVAIL AT TIME OF FILING

FIRST AMERICAN TITLE INSURANCE COM  
920 5TH AVENUE  
SUITE 1250  
SEATTLE, WA 98104

FIRST WESTERN PROPERTIES, INC.  
6402 TACOMA MALL BOULEVARD  
TACOMA, WA 98409

FISHER ARCHITECTS PS  
708 MARKET STREET, SUITE 415  
TACOMA, WA 98402

FIVE STAR COMFORT, LLC  
2209 BEDAL LN  
EVERETT, WA 98208

FJ TORRES MD PSC RETIREMENT PLAN  
HACIENDA SAN JOSÉ  
CALLE VIA SOL 673  
CAGUAS, PR 00725

FLOQAST INC  
14721 CALIFA ST  
SHERMAN OAKS, CA 91411

FLORIDA FINANCIAL ADVISORS  
2330 W HORATIO STREET  
TAMPA, FL 33609

FORTUNE INSURANCE  
705 S 9TH ST. #302  
TACOMA, WA 98405

FORTUNE SMART (HK) INTERNATIONAL L  
FLAT/RM 504, 5/F, HO KING COMM CTR  
2-16 FA YUEN STREET  
MONG KOK, KOWLOON, CHINA

FOSTER GARVEY  
LAKE WASHINGTON CREST DIV II HOA  
8024 122ND AVE SE  
NEWCASTLE, WA 98056

FOSTER PEPPER PLLC  
1111 3RD AVENUE, SUITE 3000  
SEATTLE, WA 98101

FOUNDATION GROUP REAL ESTATE  
718 RAINIER AVENUE SOUTH  
SEATTLE, WA 98144

FOX BROS DRYWALL  
PO BOX 4592  
SPANAWAY, WA 98387

FOX ROTHSCHILD, LLP  
1001 FOURTH AVENUE  
SUITE 4500  
SEATTLE, WA 98154

FP MAILING SOLUTIONS, INC  
PO BOX 157  
BEDFORD PARK, IL 60499-0157

FRANCES J FONTI REVOLVING TRUST DT  
24950 N 90TH ST  
SCOTTSDALE, AZ 85255

FRANCES M BUDD  
3322 GREAT MEADOW RD  
DEDHAM, MA 02026

FRANCES WATERS TRUST  
6132 WALNUT DR  
FORT WORTH, TX 76114

FRANCIS G SILVA  
11 MARILYN DR  
ATKINSON, NH 03811

FRANCIS GANNON  
ADDRESS UNAVAIL AT TIME OF FILING

FRANCIS SZYMBORSKI REVOCABLE TRUST  
1755 N MEADE STREET  
CHICAGO, IL 60639

FRANCISCO A PACHECO  
30 LISA LN  
BRADFORD, MA 01835

FRANCISCO J ARRAIZA RETIREMENT PLA  
B-5 URB LA COLINA  
GUAYNABO, PR 00969

FRANCISCO SALA  
3 CALLE FLAMBOYAN APT. #311  
GUAYNABO, PR 00966

FRANK BELCASTRO  
3403 SHINNSTON PIKE  
HEPZIBAH, WV 26369

FRANK BRANCATO  
42 WESTMOOR TERRACE, W  
ROXBURY, MA 02132

FRANK CHAUNER  
666 DUNDEE RD , STE 903  
NORTHBROOK, IL 60062

FRANKLIN AND JULIE A BOSIA  
4785 SEA CORAL DR  
SAN DIEGO, CA 92154

FREDERICK AND DORIS ROBERTS  
118 ALBION RD  
WELLESLEY, MA 02481

FREDERICK B AND MARY WAYNE BYWATER  
3201 ARDSLEY DR  
ORLANDO, FL 32804

FREDERICK L CHAPPELL  
6488 HWY 145  
CORYDON, KY 42406

FREDRICK W CORWIN, JR  
4580 OSPREY DR S, APT. 201  
ST PETERSBURG, FL 33711

FRIEDMAN LLP  
301 LIPPINCOTT DRIVE, 4TH FLOOR  
MARLTON, NJ 08053

FUHONG LIANG  
18025 NE 136TH ST.  
REDMOND, WA 98052

FUNG CHANG REVOCABLE TRUST (GRACE  
5111 N TRAVIS ST #311  
SHERMAN, TX 75092

FUXIANG WU  
5900 138TH PLACE SOUTHEAST  
BELLEVUE, WA 98006

FUXU LIANG  
XISHAN ST, BUILDING 1, ROOM 1-4-3  
DALIAN, LIAONING, 116000 CHINA

G & C CRANSTON, LLC  
4192 BAY BEACH LANE #866  
FORT MYERS BEACH, FL 33931

G S CLEANING SERVICE  
ADDRESS UNAVAIL AT TIME OF FILING

GAMUT 360  
ADDRESS UNAVAIL AT TIME OF FILING

GARDNER FINANCIAL SERVICES  
ADDRESS UNAVAIL AT TIME OF FILING

GARNER ELECTRIC WASHINGTON, LLC  
402 VALLEY AVENUE NORTHWEST  
PUYALLUP, WA 98371

GARRETT MARKQUART  
WILLOWS UNIT 4922 A

GARRY SANNER  
1006 FM 131 S  
DENISON, TX 75020

GARRY SAVAGE  
1225 MARINA DR  
HURON, OH 44839

GARY & DAWN GUGLIELMINO FAMILY TRU  
783 WOODWIND PLACE  
WALNUT CREEK, CA 94598

GARY BRYANT  
8963 FM 2606  
HENRIETTA, TX 76365

GARY F BROCK  
661 NORTH LONGVIEW PLACE  
LONGWOOD, FL 32779



GARY G AND JANIS M BELCHER  
2085 SE ST. LUCIE BLVD  
STUART, FL 34996

GARY L ALLGEIER  
709 WINDING OAKS TRAIL  
LOUISVILLE, KY 40223

GARY L AND BARBARA A MORRISS, JTWR  
28131 232ND PL SE  
MAPLE VALLEY, WA 98038

GARY LIND  
2265 CHIMNEY SWIFT CIR  
MARIETTA, GA 30062

GARY SEARS  
241 DINANA DR  
GRAHAM, TX 76450

GCM RETIREMENT PLAN  
3604 CALLE CUMBRE, URB EL MONTE  
PONCE, PR 00716

GCW ELECTRIC  
ADDRESS UNAVAIL AT TIME OF FILING

GE APPLIANCES  
PO BOX 840255  
DALLAS, TX 75284

GEICO GENERAL INSURANCE COMPANY  
ONE GEICO PLAZA  
BETHESDA, MD 20810-0001

GENE & MARGIE STRECKER  
3404 EDDY STREET  
AMARILLO, TX 79109

GENE CHOI  
4350 VIA MAJORCA  
CYPRESS, CA 90630

GENERAL BUILDERS SUPPLY, INC.  
510 STRANDER BOULEVARD  
TUKWILA, WA 98188

GENNADIY VILCHIK  
520 NORTH CANON DRIVE  
BEVERLY HILLS, CA 90210

GENNARO GIANVITO  
24673 N 118 ST.  
SCOTTSDALE, AZ 85255

GENNARO SARNATARO  
10552 E WINROSE DR  
SCOTTSDALE, AZ 85259

GENUINE AUTO GLASS  
2609 S TACOMA WAY  
TACOMA, WA 98409-7525

GEO RESOURCES INC  
ADDRESS UNAVAIL AT TIME OF FILING

GEORESOURCES, LLC  
4809 PACIFIC HWY E  
FIFE, WA 98424

GEORGE A BEDNARZ  
13752 EVERGREEN DRIVE  
FRISCO, TX 75035

GEORGE AND BARBARA CAMP  
4674 MONONGAHELA ST.  
SAN DIEGO, CA 92117

GEORGE IVAN VACEK  
2330 SANDY FIELDS LN  
SPRING, TX 77386

GEORGE R AND TINA M WALZ  
10 PINWOOD DR  
COVINGTON TWP, PA 18424

GEORGE T HOTTER  
15 SADDLEBACK RD  
LONDONDERRY, NH 03053

GEORGE WHITE  
107 HUNTINGTON PLACE  
ORMOND BEACH, FL 32174

GEORGE WITTMAN JR  
15 FIFTH LANE  
WINGDALE, NY 12594

GEORGES BASSOUS  
180 SCHOLES ST, APARTMENT 1C  
BROOKLYN, NY 11206

GEORGIA D TROUTMAN RVCB TRUST 0614  
PO BOX 1292  
BOCA GRANDE, FL 33921

GEORGIA STEDRONSKY  
1345 SKYFIRE CT  
SPARKS, NV 89441

GEOTECH CONSULTANTS, INC.  
2401 10TH AVE E  
SEATTLE, WA 98102

GERALD GOLDMAN  
11885 E CHARTER OAK CIR.  
SCHOTTSDALE, AZ 85259

GERALD L KIRKPATRICK  
311 WEST MAIN ST.  
HORSE CAVE, KY 42749

GERALD LARSON  
ADDRESS UNAVAIL AT TIME OF FILING

GERALD LARUE  
1611 SOUTH MELROSE DRIVE  
SUITE A399  
VISTA, CA 92081

GERMAN AND GRACE CHAVEZ  
3604 CALLE CUMBRE, URB EL MONTE  
PONCE, PR 00716

GIANCARLO AND DAPHNE ANDREANI  
127 PROFESSIONAL CENTER PKWY  
SAN RAFAEL, CA 94903

GILLIAN MARY KRUSING  
2903 OAKWOOD CT  
MCKINNEY, TX 75070

GLEN WAITE  
4800 SACHSE RD  
SACHSE, TX 75048

GLENN R AND DIEDRA A PETERS, JTWRO  
1366 N GROSSMAN ST.  
SEYMORE, TX 76380

GLOBAL MEDIA (SAMPLE)  
150 CHESTNUT STREET  
TORONTO, ON L4B 1Y3  
CANADA

GLOTRADE S R O  
1321 UPLAND DRIVE SUITE 8441  
HOUSTON, TX 77043-4718

GOLDSMITH LAND DEVELOPEMENT SERVIC  
PO BOX 3565  
BELLEVUE, WA 98009

GOLDSTAR  
1401 4TH AVE  
CANYON, TX 79015

GOOGLE PAYMENT  
ADDRESS UNAVAIL AT TIME OF FILING

GOOSE DEVELOPMENT  
ADDRESS UNAVAIL AT TIME OF FILING

GORDAN R TOEDMAN  
5308 FEAGAN  
HOUSTON, TX 77007

GORDON DREAGER  
18501 WEST POST DR  
SURPRISE, AZ 85388

GOVIND RAJAN  
4908 64TH DR W  
BRADENTON, FL 34210

GRACE YUN RU SHIH  
22704 SE 51ST STREET  
ISSAQUAH, WA 98029

GRAEME L HUDSON  
920 EVERGREEN LN  
CHESTER SPRINGS, PA 19425

GRAFF FAMILY TRUST UAD 11/29/99  
10459 N 98TH STREET  
SCOTTSDALE, AZ 85258

GRAYDON H FULLER DECLARATION OF TR  
5317 N 46TH ST.  
PHEONIX, AZ 85018

GRAYS HARBOR COUNTY TREASURER  
PO BOX 831  
MONTESANO, WA 98563

GRAYS HARBOR COUNTY UTILITIES DIVI  
100 W BROADWAY AVE - SUITE #31  
MONTESANO, WA 98563

GRAYS HARBOR PUD  
PO BOX 510  
ABERDEEN, WA 98520-115

GREATAMERICA FINANCIAL SERVICES CO  
PO BOX 660831  
DALLAS, TX 75266

GREEN VISTA CAPITAL  
222 NORTH PARK AVENUE  
WINTER PARK, FL 32789

GREENHOME SOLUTIONS  
ADDRESS UNAVAIL AT TIME OF FILING

GREENTECH INDUSTRIES LLC  
130 LEGACY DR  
WOODLAND, WA 98674

GREENWAY HOMES INC  
ADDRESS UNAVAIL AT TIME OF FILING

GREG CLARK COPELAND  
3955 BELVEDERE COURT  
SPRINGFIELD, MO 65807

GREG COLELLA  
6298 STABLE FALLS ACRE  
RANCHO CUCAMONGA, CA 91739

GREG PIEKARSKI  
ADDRESS UNAVAIL AT TIME OF FILING

GREGORY & MECCA DAYKO WITH RIGHT O  
514 SWEET BAY CIR.  
JUPITER, FL 33458

GREGORY AND JAMIE ATWOOD  
758 E DESERT BLOOM COURT  
WASHINGTON, UT 84780

GREGORY BUBB  
11838 E MARIPOSA GRANDE DR  
SCOTTSDALE, AZ 85255

GREGORY DAYKO  
110 FRONT STREET, SUITE 300  
JUPITER, FL 33477

GREGORY LYNN GILBERT  
159 BEAVER CREEK RD  
BLUFF CITY, TN 37618

GREGORY S LUKENS  
408 NORTH 1ST STREET #707  
MINNEAPOLIS, MN 55401

GRIFFIN FEIN  
ADDRESS UNAVAIL AT TIME OF FILING

GRIFFIN FEIN  
ADDRESS UNAVAIL AT TIME OF FILING

GRIFFITH WALTERS  
206 HIGHLAND TRAIL  
LAGRANGE, GA 30240

GROUND UP BUILDERS INC  
ADDRESS UNAVAIL AT TIME OF FILING

GROUND UP LLC  
250 EAST OSPREY LANE  
SHELTON, WA 98584

GUANGZHOU OFFICE (WOFE)  
ADDRESS UNAVAIL AT TIME OF FILING

GUANGZHOU PAWEI BUSINESS CONSULTIN  
1602A NORTH TOWER GUANGZHOU WORLD  
TRADE CENTER NO 371 375 HUASHI E  
YUEXIU DISTRICT, GUANDONG CHINA

GUIFANG WANG  
3-303 NO. 38 YAN`AN RD , GUILIN ST  
ZHONGSHAN DISTRICT  
DALIAN CITY, LIAONING 116007 CHINA

GUILAN ZHANG  
RM 503 UNIT 3, BLDG 4, HUIRUNYUAN  
TONGHUIJIAYUAN, GAOBEIDIAN TOWN,  
BEIJING CHAOYANG DISTRICT CHINA

GUISON FAMILY TRUST  
5748 SPINNAKER DR  
LONG BEACH, CA 90803

GUOQIANG WANG  
NO.51, LANE 1669, YINDU ROAD  
SHANGHAI, 201108  
CHINA

GUOYU WANG  
14455 17A AVE  
SURREY, BC V4A 5P5  
CANADA



H JOSEPH SCHILMILLER  
6855 STILLER RD  
FLOYDS KNOBS, IN 47119

HAI HUANG  
ADDRESS UNAVAIL AT TIME OF FILING

HAIYAN LI  
ADDRESS UNAVAIL AT TIME OF FILING

HAL RAYMOND DEUTSCH  
6508 APPLE VALLEY PL.  
PLANO, TX 75023

HALCYON PI, LLC  
950 N KINDS RD UNIT 304  
WEST HOLLYWOOD, CA 90069

HALCYON RETIREMENT TRUST  
950 N KINGS RD UNIT 304  
WEST HOLLYWOOD, CA 90069

HAMPTON INN SEAPORT HOTEL  
320 PEARL ST  
NEW YORK, NY 10038

HANG NGOC HOANG  
17017 TALBOT ROAD  
EDMONDS, WA 98026

HANGZHOU QICHUANG CHEMICAL CO., LT  
75 WESTMORELAND AVENUE, WELLING  
LONDON, ENGLAND, DA16 2QB  
UNITED KINGDOM

HANK JENKINS  
4920 B S WILLOW STREET  
SEATTLE, WA 98118

HANNAH EAGLE  
56-783 KUALAPA PLACE  
HAWI, HI 96719

HANS-CHRISTIAN WINKLER  
3505 72ND ST., APT. 6D  
JACKSON HEIGHTS, NY 11372

HANSON BAKER  
HANSON BAKER LUDLOW DRUMHELLER PS  
2229 - 112TH AVE NE, SUITE 200  
BELLEVUE, WA 98004-2936

HAO ZHANG  
3A1001, SHANGTANG JINMAO MANSION,  
LONGHUA DISTRICT  
SHENZHEN, GUANGDONG 518000 CHINA

HARBOR PLATFORM, INC  
580 PACIFIC AVE.  
SAN FRANCISCO, CA 94133

HARBOR WEALTH SERVICES  
14987291  
SEATTLE, WA 98006

HARDY DEVELOPMENT COMPANIES  
ADDRESS UNAVAIL AT TIME OF FILING

HARLAND CLARKE CHECK PRINTING  
PO BOX 351220  
NEW BRAUNFELS, TX 78135

HARLOW MONTAGUE  
20047 MCCRAY DRIVE  
ABINGDON, VA 24211

HAROLD E WILLIAMS III  
6249 AMETHYST DRIVE  
WAUNAKEE, WI 53597

HAROLD J MOLLOY  
608 EASTHAM CT  
MURRELLS INLET, SC 29576

HAROLD S STEWART  
536 DETOUR RD  
BOWLING GREEN, KY 42101

HARRELL & SON PLUMBING, INC.  
PO BOX 8213  
BONNEY LAKE, WA 98390

HB PORTABLES  
PO BOX 1820  
MCCLEARY, WA 98557

HD PARTNERS, LLC  
1535 NW 49TH ST  
SEATTLE, WA 98107

HEADSETS.COM  
211 AUSTIN STREET  
SAN FRANCISCO, CA 94109

HEALTH AND ASSOCIATES, INC  
2214 TACOMA ROAD  
PUYALLUP, WA 98371

HEALY CAPITAL LLC  
2938 LIMITED LANE NW  
SUITE A-1  
OLYMPIA, WA 98502

HEB BUSINESS SOLUTIONS  
375 SOUTH 300 WEST  
SALT LAKE CITY, UT 84101

HELEN ANN DEAN ESTATE  
3925 MASSIE AVENUE  
LOUISVILLE, KY 40207

HELEN WILKERSON AND STACI ROBINSON  
7068 FM 142  
STANFORD, TX 79553

HELENE BROTMAN  
100 SOUTH EOLA DRIVE, UNIT 1008  
ORLANDO, FL 32801

HEMA AND VIMAL SHAH  
20116 OAK ALLEY DR  
TAMPA, FL 33647

HENGXIN PHARMA CO., LIMITED  
15/F , JSH906, HIGHGRADE BUILDING,  
117 CHATHAM ROAD,  
TSIMSHATSUI, KOWLOON, HK

HENRI HENRIKSEN  
ADDRESS UNAVAIL AT TIME OF FILING

HENRI HENRIKSEN  
ADDRESS UNAVAIL AT TIME OF FILING

HENRY AND LANA VARSHAVSKY  
21 BRIAR HILL RD  
SHARON, MA 02067

HENRY G TAYLOR  
20550 ROSEWOOD MANOR SQUARE  
ASHBURN, VA 20147

HENTSCHELL & ASSOCIATES, INC.  
1436 S UNION AVE  
TACOMA, WA 98405-1925

HERB YOUNGBLOOD  
6108 88TH PL.  
LUBBOCK, TX 79424

HERITAGE BANK  
ADDRESS UNAVAIL AT TIME OF FILING

HERMAN AVILA  
11435 STAPLETON CT  
CERRITOS, CA 90703

HIGH COUNTRY HOMES 1, INC.  
ADDRESS UNAVAIL AT TIME OF FILING

HIGH COUNTRY SOUNDVIEW MANOR, LLC  
ADDRESS UNAVAIL AT TIME OF FILING

HIGHGAZ DERBOGOSIAN  
HIGHGAZ DERBOGOSIAN C/O G JOHNSON  
PO BOX 7138  
RANCHO SANTA FE, CA 92067

HIGHMARK HOMES, LLC  
700 M STREET NE  
AUBURN, WA 98002

HILTON R MILLER  
199 BALLENGER RD  
MOOREBORO, NC 28114

HILYER DISPUTE RESOLUTION (HDR)  
1000 2ND AVENUE  
30TH FLOOR  
SEATTLE, WA 98104

HIMANSHU TIWARI  
ADDRESS UNAVAIL AT TIME OF FILING

HINES LIVING TRUST  
1373 E PRESCOTT PL.  
CHANDLER, AZ 85249

HIRSCH FAMILY REVOCABLE LIFETIME T  
5070 CORINTHIA WAY  
OCEANSIDE, CA 92056

HIWAYS INTERNATIONAL, PLLC  
11900 NORTHEAST 1ST STREET  
SUITE 300  
BELLEVUE, WA 98005

HOME DEPOT  
PO BOX 6032  
THE LAKES, NV 88901-6029

HONEY BUCKET  
PO BOX 73399  
PUYALLUP, WA 98373

HONG FAN  
ROOM 503, NO.9, LANE 1045  
TONGXIN ROAD, HONGKOU DISTRICT  
SHANGHAI, 200083 CHINA

HONG JIANG  
RM 201, NO.2 KECHUANG BLDNG LINA  
1588 LIANHANG ROAD  
MINHANG, CHINA

HONG LI  
14TH FLR MIDDLE TWR GT LAND PLAZA  
45 JIEFANG ROAD, JIANGGAN DST  
HANGZHOU, ZHEJIANG, CHINA

HONGKONG WILSON HI-TECH MATERIALS  
13A FLOOR, GLOBAL FIN CTR SOUTH  
HARBOUR CITY, 17 CANTON RD,  
TSIM SHA TSUI, KOWLOON, HK

HONGSHAO LIANG  
625 BUZZARD LAKE TRAIL  
FORT WORTH, TX 76120

HORIZON VIEW HOMES  
ADDRESS UNAVAIL AT TIME OF FILING

HOROWITZ INSURANCE, INC  
300 WEST 15TH STREET, SUITE 300-2  
VANCOUVER, WA 98660

HOTEL CONCEPTS  
ADDRESS UNAVAIL AT TIME OF FILING

HOUSE BROTHERS CONSTRUCTION  
PO BOX 1820  
MCCLEARY, WA 98557

HOWARD AND LAURIE LAZOFF  
18010 COACHMANS ROAD  
GERMANTOWN, MD 20874

HOWARD REICH  
1 OXFORD CT  
RANCHO MIRAGE, CA 92270

HQC USA  
ADDRESS UNAVAIL AT TIME OF FILING

HRISHI T & HIRAL H PATEL, TENANTS  
16447 IVY LAKE DR  
ODESSA, FL 33556

HUA WANG  
# 802, BUILDING 8, QIUMA SIJI CMT  
DAYU STREET, MENTOUGOU DISTRICT  
BEIJING, 065001 CHINA

HUAIYI HAN  
RM 1801, UNIT 3, BLDG 6, BAOYU  
NO.88, BEIMA RD, DAOWAI QU PRC  
HA`ERBIN, HEILONGJIANG, 150036

HUASHENG, LLC  
1155 NE 55TH ST.  
SEATTLE, WA 98105

HUGH DEVELOPMENT  
ADDRESS UNAVAIL AT TIME OF FILING

HUIFANG YANG  
ROOM 302, UNIT 4, BUILDING 10,  
CHENGBEI JIEDAO, CHANGPING DIST.  
BEIJING, CHINA

HUIMIN ZHANG  
XISHAN ST, BUILDING 1, ROOM 1-4-3  
DALIAN, LIAONING, 116000 CHINA

HUIWEI ZHANG  
ROOM 906, BLDNG 4, SOUTH RING ST  
GUANGNI GRD, TIANKUN 1ST RD,  
TIANHE GUANGZHOU GUANGDONG CHINA

HULL-FAUDOA TRUST DTD 3/28/2002  
210 SWAN RETREAT ROAD  
BIGFORK, MT 59911

HULTQUIST HOMES INC  
12570 OLD SEWARD HWY  
ANCHORAGE, AL 99515

HUY T AND HEATHER MAI  
8104 W 130TH ST.  
OVERLAND PARK, KS 66213

HYDE PARK PRIME STEAKHOUSE  
569 N HIGH ST.  
COLUMBUS, OH 43215

I G B A  
ADDRESS UNAVAIL AT TIME OF FILING



I HAUL LLC  
1005 N MOUNTAIN VIEW AVE  
TACOMA, WA 98406

IBN FINANCIAL  
404 OLD LIVERPOOL RD  
LIVERPOOL, NY 13088

ICAP @ UW, LLC  
ADDRESS UNAVAIL AT TIME OF FILING

ICAP 134TH STREET, LLC  
ADDRESS UNAVAIL AT TIME OF FILING

ICAP B1, LLC  
PO BOX 3907  
BELLEVUE, WA 98009

ICAP B2, LLC  
PO BOX 3907  
BELLEVUE, WA 98009

ICAP BRISLAWN LLC  
ADDRESS UNAVAIL AT TIME OF FILING

ICAP BROADWAY, LLC  
ADDRESS UNAVAIL AT TIME OF FILING

ICAP CAMPBELL WAY, LLC  
ADDRESS UNAVAIL AT TIME OF FILING

ICAP DEVELOPMENT, LLC  
3535 FACTORIA BLVD SE #500  
BELLEVUE, WA 98006

ICAP ENTERPRISES, INC.  
PO BOX 3907  
BELLEVUE, WA 98009

ICAP EQUITY, LLC  
3535 FACTORIA BLVD SE, SUITE 500  
BELLEVUE, WA 98006

ICAP EVO, LLC  
PO BOX 3907  
BELLEVUE, WA 98009

ICAP FINN HILL, LLC  
PO BOX 3907  
BELLEVUE, WA 98009

ICAP FINN MEADOWS, LLC  
ADDRESS UNAVAIL AT TIME OF FILING

ICAP FUNDING INVESTMENTS  
3535 FACTORIA BLVD SE #500  
BELLEVUE, WA 98006

ICAP FUNDING, LLC  
ADDRESS UNAVAIL AT TIME OF FILING

ICAP INTERNATIONAL INVESTMENT LLC  
3535 FACTORIA BLVD SE #500  
BELLEVUE, WA 98006

ICAP INVESTMENTS, LLC  
ADDRESS UNAVAIL AT TIME OF FILING

ICAP INVESTOR RELATIONS  
ADDRESS UNAVAIL AT TIME OF FILING

ICAP LAKE VIEW, LLC  
ADDRESS UNAVAIL AT TIME OF FILING

ICAP MANAGEMENT, LLC  
3535 FACTORIA BLVD SW, STE 500  
BELLEVUE, WA 98006

ICAP NORTHCREEK, LLC  
ADDRESS UNAVAIL AT TIME OF FILING

ICAP NORTHWEST OPPORTUNITY FUND, L  
PO BOX 3907  
BELLEVUE, WA 98009

ICAP PACIFIC INCOME FUND 4, LLC  
PO BOX 3907  
BELLEVUE, WA 98009

ICAP PACIFIC INCOME FUND 5, LLC  
ADDRESS UNAVAIL AT TIME OF FILING

ICAP PACIFIC NRTHWST OPORTUNITY &  
3535 FACTORIA BLVD SE, SUITE 500  
BELLEVUE, WA 98006

ICAP PACIFIC NW FUND 2I  
ADDRESS UNAVAIL AT TIME OF FILING

ICAP PACIFIC NW MANAGEMENT, LLC  
PO BOX 3907  
BELLEVUE, WA 98009

ICAP PNW FUND 2I  
ADDRESS UNAVAIL AT TIME OF FILING

ICAP REALTY  
ADDRESS UNAVAIL AT TIME OF FILING

ICAP REALTY, LLC  
ADDRESS UNAVAIL AT TIME OF FILING

ICAP RHODY RIDGE LLC  
ADDRESS UNAVAIL AT TIME OF FILING

ICAP VAULT HOLDING, LLC  
ADDRESS UNAVAIL AT TIME OF FILING

ICAP VAULT I, LLC  
PO BOX 3907  
BELLEVUE, WA 98009

ICAP VAULT MANAGEMENT  
ADDRESS UNAVAIL AT TIME OF FILING

ICAP VAULT, LLC  
ADDRESS UNAVAIL AT TIME OF FILING

ICON IMAGERY  
2620 BELLEVUE WAY NE #116  
BELLEVUE, WA 98004

IFIC  
ONE NEWARK CENTER  
20TH FLOOR  
NEWARK, NJ 07102

IGOR ZAIKA  
ADDRESS UNAVAIL AT TIME OF FILING

IHG TRI CITIES, LLC  
2300 EAST 3RD LOOP, SUITE 100  
VANCOUVER, WA 98661

ILYAS ILIYA  
441 LIBERTY STREET  
SAN FRANCISCO, CA 94114

IMAGEARTS PRODUCTIONS  
13211 4TH AVE NW  
SEATTLE, WA 98177

IND: JIMBOY DE CASTRO  
ADDRESS UNAVAIL AT TIME OF FILING

INDIGO REAL ESTATE SERVICES, INC  
5415 CALIFORNIA AVE SW  
SEATTLE, WA 98136

INFINITI REAL ESTATE & DEVELOPMENT  
ADDRESS UNAVAIL AT TIME OF FILING

INGA L HUGHES  
7500 CAMP WISDOM RD  
DALLAS, TX 75236

INGALLINA`S BOX LUNCH  
135 S LUCILE ST.  
SEATTLE, WA 98108

INLET CAPITAL GROUP LLC DEFINED BE  
110 FRONT STREET, SUITE 300  
JUPITER, FL 33477

INMAN ENTERPRISES DESIGN & STAGE L  
19029 36TH AVE W, SUITE F  
LYNNWOOD, WA 98036

INNOVATIVE LANDSCAPE TECHNOLOGIES  
10 - 108TH ST SE  
EVERETT, WA 98208

INSPIRE PLANNER INC.  
PO BOX 75335 LESLIE STREET PO  
TORONTO, ON M4M 1B0  
CANADA

INSTITUTIONAL CAPITAL NETWORK INC  
60 E 42ND ST  
FLOOR 26  
NEW YORK, NY 10165

INSTITUTO CIRUGIA ORBITO FACIAL RE  
PO BOX 8508  
SAN JUAN, PR 00910

INSULATION NORTHWEST, LLC  
PO BOX 790  
MILTON, WA 98354

INTEGRAL NORTHWEST CORPORATION  
ADDRESS UNAVAIL AT TIME OF FILING

INTEGRATED ADVISORS NETWORK, LLC  
PO BOX 6  
PALOS VERDES ESTATES, CA 90274

INTEGRATED CONCRETE SYSTEMS  
PO BOX 1227  
PUYALLUP, WA 98371

INTEGRATED DESIGN ENGINEERS  
2101 4TH AVE  
SUITE 1980  
SEATTLE, WA 98121

INTEGRITY LAW GROUP, PLLC  
2033 6TH AVENUE, SUITE 920  
SEATTLE, WA 98121

INTEGRITY WINDOW COVERINGS  
PO BOX 935  
MILTON, WA 98354

INTELLASPHERE INC  
4725 200TH ST SW  
SUITE D226  
LYNNWOOD, WA 98036

INTERAMERICAN INVESTMENT, INC.  
ADDRESS UNAVAIL AT TIME OF FILING

INTERNAL REVENUE SERVICE (IRS)  
ADDRESS UNAVAIL AT TIME OF FILING

INTERNET DOMAIN NAME SERVICES, INC  
924 BERGEN AVE, SUITE #289  
JERSEY CITY, NJ 07306-3018

INVALUS, LLC  
PO BOX 513  
PRESTON, WA 98050

IPFS CORP  
24722 NETWORK PLACE  
CHICAGO, IL 60673-1247

IPROMISE TECH CONSULTANT SERVICES  
6/F MANULIFE PLC, 348 KWUN TONG RD  
KOWLOON  
HONG KONG

IRAR TRUST COMPANY  
1000 BROADWAY, STE 350  
OAKLAND, CA 94607

IRMGARD WORDEN  
TTEE OF IRMGARD L WORDEN REV TRST  
1920 N CLARK ST. APT. 8A  
CHICAGO, IL 60614

ISOLA FINANCIAL, LLC  
ADDRESS UNAVAIL AT TIME OF FILING

ITR ECONOMICS  
77 SUNDIAL AVE, #510W  
MANCHESTER, NH 03103

IVETT INFANTE  
PO BOX 330412  
MIAMI, FL 33233

J KIPP WALL  
4655 WATERFORD CT NE  
ST. PETERSBURG, FL 33703

J S JONES AND ASSOCIATES, INC  
PO BOX 1908  
ISSAQUAH, WA 98037

JACEQUILINE PEGELOW REV LIVING TRUS  
2017 E LAKEVIEW DRIVE  
SEBASTIAN, FL 32958

JACK A OLMSTEAD TRUST DTD 3/1/2005  
104 12TH STREET EAST  
TIERRA VERDE, FL 33715

JACK AND SHARON NOWLIN  
2217 NOTTINGHAM DR  
BEDFORD, TX 76022

JACK G PREVOST  
1129 COUNTRY LN  
ORLANDO, FL 32804

JACK LEIGHTON  
ADDRESS UNAVAIL AT TIME OF FILING

JACK R THACKER  
909 CUMBERLAND STREET  
BRISTOL, VA 24201

JACKS WELDING  
1826 112TH ST E SUITE C  
TACOMA, WA 98445

JACOB J RUDEN  
3205 NILE ST.  
SAN DIEGO, CA 92104

JACOB JORDAN  
6227 ST. ALBAN DR  
DALLAS, TX 75214

JACQUELINE HOPKINS  
229 W RACHEL CT  
INDEPENDENCE, MO 64055



JADE HOLIDAY TRAVEL, INC.  
4020 FACTORIA SQUARE MALL  
BELLEVUE, WA 98006

JAIME BRAVO CASTRO  
LA VILLA DE TORRIMAR  
165 CALLE REINA ISABEL  
GUAYNABO, PR 00921

JAIME BRAVO RETIREMENT PLAN  
LA VILLA DE TORRIMAR  
165 CALLE REINA ISABEL  
GUAYNABO, PR 00921

JAIRO A ESTRADA CGM PROFIT SHARING  
26 URB DORADO BEACH ESTATE  
DORADO, PR 00646

JAIRO A ESTRADA  
26 URB DORADO BEACH ESTATE  
DORADO, PR 00646

JAKE EAGLE  
55-799 KEAHI POE PLACE  
HAWI, HI 96719

JAMES A FRANSEN  
1417 BRIGHTRIDGE DR  
KINGSPORT, TN 37664

JAMES A MOLZHON  
ADDRESS UNAVAIL AT TIME OF FILING

JAMES AND ANNA HALIKAS  
783 TRAMORE LANE  
NAPLES, FL 34108

JAMES AND COURTNEY SMITH  
4529 DRUID HILLS  
FRISCO, TX 75034

JAMES AND ELEANOR GUSTAFSON  
25 LIBERTY ST.  
HAVERHILL, MA 01832

JAMES AND MARTHA MANION  
230 GROGHAM RD  
CLARKSON, KY 42726

JAMES B BALDWIN  
873 LAKE COUNTRY DRIVE  
INCLINE VILLAGE, NV 89451

JAMES BALDWIN FAMILY TRUST  
873 LAKE COUNTRY DRIVE  
INCLINE VILLAGE, NV 89451

JAMES C CRAFTON TOD  
3725 SAND ROCK TRAIL  
OWENSBORO, KY 42303

JAMES C SCHMITZ REVOCABLE TRUST  
PO BOX 1147, WILSON  
WILSON, WY 83014

JAMES D BOHRI  
2485 HOUGHTON LEAN  
MACUNGIE, PA 18062

JAMES EVANS  
382 DAVOS ROAD  
GIRDWOOD, AK 99587

JAMES FERRARO  
14830 N 15TH DR  
PHOENIX, AZ 85023

JAMES H WHITE  
35 LAMPREY RD  
BROKEN BOW, OK 74728

JAMES HANSON  
1400 JULIE CT  
RENO, NV 89509

JAMES HUMPHREY  
18270 W 157TH ST.  
OLATHE, KS 66062

JAMES JOHNSON IRREVOCABLE TRUST  
111 N HOT SPRINGS DRIVE  
BOISE, ID 83712

JAMES L ADAMS  
9421 PINE ST.  
LENEXA, KS 66220

JAMES L BRENIZER  
53344 STATE HWY P,  
EDINA, MO 63537

JAMES M HEALEY  
3802 N FRACE ST.  
TACOMA, WA 98407

JAMES M MARZEC AND MARCIA S MARZEC  
1103 BUELL AVE  
JOLIET, IL 60435

JAMES MACZKO  
31704 N CLEARWATER DR  
LAKEMOOR, IL 60051

JAMES MARK JR & ELIZABETH MARK  
33 OCEAN OAKS LANE  
PALM COAST, FL 32137

JAMES MARK  
33 OCEAN OAKS LANE  
PALM COAST, FL 32137

JAMES N DEGNAN,  
BEN OF THE BARBARA R DEGNAN EST  
PO BOX 341243  
AUSTIN, TX 78734

JAMES P SHERIDAN AND HELAINE M SHE  
REVOCABLE LIVING TRUST  
1600 CLEARBROOK DR  
ALLEN, TX 75002

JAMES PENA  
1521 GETTYSVUE WAY  
PRESCOTT, AZ 86301

JAMES R AND PAMELA ROETHLE, JTWROS  
3 CARRIAGE CT  
JOHNSON CITY, TN 37604

JAMES REID  
6004 PEDERNALES RIDGE  
NORTH RICHLAND HILLS, TX 76180

JAMES ROBERTSON  
1833 RICHLAND DR  
ABILENE, TX 79603

JAMES SHERIDAN  
1600 CLEARBROOK DR  
ALLEN, TX 75002

JAMES SPEIGHT  
17104 EARTHWIND DR  
DALLAS, TX 75248

JAMES W LEWERT  
11 HOLLOW SPRING RD  
NORWALK, CT 06854

JAMES WENTWORTH  
3 ASHLEY NICOLE DR  
PLAISTOW, NE 03865

JAMI STEVENSON  
2528 LARCHMOUNT DR NE  
ISSAQUAH, WA 98029

JAMIE D GARGOTTA  
2661 NW LEES SUMMIT RD  
LEE`S SUMMIT, MO 64064

JAMS, INC.  
18881 VON KARMAN AVE. SUITE 350  
IRVINE, CA 92612

JAN BUTTON-MINTON AND ROBERT P MIN  
5202 MOCCASIN TRAIL  
LOUISVILLE, KY 40207

JAN J AND MARSHA L KLODNER  
3309 BUCKETHORN CT  
GARLAND, TX 75044

JAN KRAMER  
35 CALLE JUAN C BORBON STE 67-333  
GUAYNABO, PR 00969

JAN PHILLIPS-CLAR  
6923 PASEO LAREDO  
LA JOLLA, CA 92037

JANE FUSSELL  
4410 ALYDAR DR  
BARLESON, TX 76028

JANELLE F OUELLETTE  
157 TOWN CENTER BLVD #3412  
CLERMONT, FL 34714

JANICE P MECCA  
379 SCHOOL ST.  
BOYLSTON, MA 01505

JANINE R STERRITT  
1820 ROYAL FERN LN  
JACKSONVILLE BEACH, FL 32250

JARED COX  
2715 HERMOSA VISTA DR  
MESA, AZ 85213

JAWAHAR L AND VIJAY TAUNK  
4050 PRESIDENTIAL DR  
PALM HARBOR, FL 34685

JCBH ENTERPRISE, LLC  
1-19 PASEO ALHAMBRA, TORRIMAR  
GUAYNABO, PR 00966

JEAN AND ROBERT VESTAL  
1308 OLD MILL RD  
CEDAR PARK, TX 78613

JEAN D COFFMAN  
324 HEDGEROW CT  
KINGSPORT, TN 37663

JEANETTE M GRISSOM  
4529 SHELDON TRAIL  
FORT WORTH, TX 76244

JEANNE BLAIR  
1010 9TH AVENUE S  
EDMONDS, WA 98020

JEANNE M SCHAEFFER  
9755 E CTY RD 1850 N  
FERDINAND, IN 47532

JEANNE RICOTTA  
2982 NIGHT WATCH WAY  
ALPINE, CA 91901

JEFF LARSON  
2250 WEST ROSCOE UNIT 1  
CHICAGO, IL 60618

JEFFERY A OSBORN  
3471 NEAL CREEK RD  
HOOD RIVER, OR 97031

JEFFREY A KAPLAN  
5 CORLISS RD  
WINDHAM, NH 03087

JEFFREY A RHONE  
5016 TIMBERVIEW DR  
FLOWER MOUND, TX 75028

JEFFREY AND DIANA BRADY  
14780 CARMEL RIDGE RD  
SAN DIEGO, CA 92128

JEFFREY AND JAMIE BUTLER  
29700 OLD PINK HILL RD  
GRAIN VALLEY, MO 64029

JEFFREY DOSTER  
1840 PROSPECT AVE.  
ORLANDO, FL 32814

JEFFREY GRAMM  
283 FRIENDSHIP DR  
BRISTOL, TN 37620

JEFFREY HITTNER  
11055 N STARGAZER DR  
ORO VALLEY, AZ 85737

JEFFREY J BEANE  
12 SKYLAR DR  
SOUTHBOROUGH, MA 01772

JEFFREY J BRADLEY  
TRUSTEE OF JEFFREY J BRADLEY LVNG  
3309 117TH LANE NE  
BLAINE, MN 55449

JEFFREY JEWETT  
943 CARVER ST  
MESQUITE, TX 75149

JEFFREY R AND PATRICIA A SERMERSHE  
9304 S STATE RD 257  
STENDAL, IN 47585

JEFFREY ROLLWITZ  
9670 ROBBIE JONES RD  
SAN ANGELO, TX 76904

JEFFREY S CUMMINGS  
700 BOSTON POST RD  
WESTON, MA 02093

JEFFREY T DEAN  
4001 CARRIAGE HILL DR  
CRESTWOOD, KY 40014

JEFFREY WOOLNOUGH AND CLAUDETTE RO  
5178 KIPPER WAY  
VERO BEACH, FL 32967

JEM CNSTRUCTION INC.  
ADDRESS UNAVAIL AT TIME OF FILING

JENNIFER A ELLINGTON DEC`D TRUST 1  
5714 25RD N  
ARLINGTON, VA 22207

JENNIFER BJORNSLAD  
ADDRESS UNAVAIL AT TIME OF FILING



JENNIFER FELDMAN LICHTMAN  
7951 LAURELRIDGE RD  
SAN DIEGO, CA 92120

JENNIFER GOODWIN  
3909 MERRIMAN DR  
PLANO, TX 75074

JENNIFER LONG  
8090 N COFFELT CEMETERY RD  
BENTONVILLE, AR 72713

JENNIFER S JOHNSON SPECIAL NEEDS T  
359 GEORGETOWN RD  
NAZARETH, PA 18064

JENSEN HUGHES, INC  
JENSEN HUGHES, INC  
PO BOX 7410242  
CHICAGO, IL 60674

JEREMY W FUNKHOUSER AND ANDREA M S  
790 MARIGOLD CT  
BRIDGEVILLE, PA 15017

JEROME AND ANASTASIA ANGEL INTERVI  
REV TRUST DECLARATION OF 1985  
801 E TAHQUITZ CANYON WAY, STE 200  
PALM SPRINGS, CA 92262

JEROME WASHINGTON  
4223 SAN LUIS ST.  
COMPTON, CA 90221

JERRY ANDERSON AND SHARON ERIKSSON  
103 BROAD VISTA COURT  
GEORGETOWN, TX 28628

JERRY MONARCH  
11150 STATE ROUTE  
REYNOLDS STATION, KY 42368

JERRY W SMITH  
129 ASHLEY DR  
MOUNT CARMEL, TN 37645

JESSE AND KACIE BURT  
334 GARTH RIDGE DR  
ABILENE, TX 79602

JESSE AND RHODA ABZUG  
20928 SABER JET PLACE  
ASHBURN, VA 20147

JESSE HOLBROOK III  
6845 OLD MILL ROAD  
NORTH RICHLAND HILLS, TX 76182

JESSE L ABZUG  
20928 SABER JET PLACE  
ASHBURN, VA 20147

JESSICA LENNARD  
8405B 8TH AVE NW  
SEATTLE, WA 98117

JESUS BONILLA  
DORADO BEACH EAST 398  
DORADO, PR 00646

JESUS LUCIO JR  
1042 KNOXBRIDGE ROAD  
FORNEY, TX 75126

JI YANG  
80 DASHI W RD QINGYANG DISTRICT  
HE JIA GARDEN, ROOM 513A  
CHENGDU, SICHUAN, 610041 CHINA

JIA LU  
ROOM 7B, BUILDING 2 FENGLIN OASIS  
DA TUN ROAD, CHAOYANG DISTRICT  
BEIJING, CHINA

JIA MENG  
902, UNIT 1 BLDG 18 SHOUCHEG INTL  
36 GUANGQU ROAD,  
CHAOYANG D, BEIJING 100022 CHINA

JIA YUAN  
#7A, NO.8 LANE 688, YAN`AN WEST RD  
CHANGNING DISTRICT  
SHANGHAI, 200000 CHINA

JIAMEI SUN  
ROOM 3705, RUNFU PHASE 3  
NO.36 TONGGU ROAD, NANSHAN DIST  
SHENZHEN, GUANGDONG 511464 CHINA

JIAN LU  
ADDRESS UNAVAIL AT TIME OF FILING

JIANLIN FU  
1-1-202, LANTIAN CITY GARDEN,  
168 TIANCHENG ROAD, JIANGGANDST  
HANGZHOU, ZHEJIANG, CHINA

JIANQING HE  
RM 33, NO.2, LANE 209, CHANGSHU RD  
XUHUI DISTRICT  
SHANGHAI, 200031 CHINA

JIAYING ZHENG  
615 WINDSOR LAKE PL  
VIRGINIA BEACH, VA 23452

JIAZHI YANG  
ROOM 3103, BLDNG #8, REGENTS PARK  
88 HUICHUAN ROAD, CHANGNING DST  
SHANGHAI, 200050 CHINA

JIAZHU LI  
9141 PINCH SHOT DR  
WINTER GARDEN, FL 34787

JIHONG LIN  
ROOM 210, BUILDING 12, BEIYUAN 2,  
CHAOYANG DISTRICT  
BEIJING, 100012 CHINA

JIJUN WANG  
4226 129TH PL SE APT 4  
BELLEVUE, WA 98006

JILL R SANTANGELO LIVING TRUST  
16082 ALISSA COURT  
HOMER GLEN, IL 60491

JIM CAMPBELL & SONS INC  
ADDRESS UNAVAIL AT TIME OF FILING

JIM CHRISTENSEN  
22828 SE 268TH PLACE  
MAPLE VALLEY, WA 98038

JIM WAGNER  
ADDRESS UNAVAIL AT TIME OF FILING

JIMMY C WHITE  
2933 N HWY 208  
COLORADO CITY, TX 79512

JING JING XIE  
ADDRESS UNAVAIL AT TIME OF FILING

JING LU  
B01, BLDG #55, NO 1, GONGYUAN AVE  
PANLONG DISTRICT  
KUNMING CITY, YUNNAN 650224 CHINA

JING ZHANG  
2445 132ND AVE. SE  
BELLEVUE, WA 98005

JINGHUA LIU  
2-5-4, NO. 9, QINGYUN YUNJI  
ZHONGSHAN DISTRICT,  
DALIAN CITY, LIAONING 110621 CHINA

JINGYING LOU  
7A VIEW ROAD, GLENFIELD  
AUCKLAND,  
NEW ZEALAND

JJ WAVRO FAMILY TRUST  
1598 30TH CT  
KENOSHA, WI 53144

JMW GROUP | WINDERMERE PROPERTY MA  
210 SUMMIT AVE E  
SEATTLE, WA 98102

JO ANN BEVERLY  
10655 N 9TH ST. #127  
PHOENIX, AZ 85020

JOAN PARMAN  
250 E ALAMEDA APT 307  
SANTA FE, NM 87501

JOANN AMICK AND RICHARD AMICK JTWR  
1410 HOBSON  
RICHMOND, TX 77469

JOANN VON PLINSKY  
8460 RIVERWALK LANDING  
SUWANEE, GA 30024

JOANNE OWENS-PECK  
9 ENGLISH STATION ROAD  
ROCHESTER, NY 14616

JODI B MCKINNEY REVOCABLE TRUST  
OS152 CATLIN SQUARE  
GENEVA, IL 60134

JOE AND TAMMY JONES  
125 WEST CLINTON STREET  
DUBLIN, TX 76446

JOE JONES  
125 W CLINTON ST  
DUBLIN, TX 76446

JOE KANNER  
200 EAST 58TH STREET  
NEW YORK, NY 10022

JOEL BERMAN  
27 GREAT POND DR  
BOXFORD, MA 01921

JOEL KOCEN  
ADDRESS UNAVAIL AT TIME OF FILING

JOEL M SNYDER  
4960 ROCKFORD DR  
SAN DIEGO, CA 92115

JOHAN ANDERSSON  
2750 GLORY LN  
TROPHY CLUB, TX 76262

JOHN A AND MARY E MANOS  
23536 QUAIL HOLLOW DR  
WESTLAKE, OH 44145

JOHN AND CARMEN HAMMEL  
URB PARKVILLE SUR, B28 CALLE ADAMS  
GUAYNABO, PR 00969

JOHN AND CYNTHIA EVERS  
3064 GREYWALLS DRIVE  
POWHATAN, VA 23139

JOHN AND DONNA MCDONALD  
PO BOX 880848  
PORT ST. LUCIE, FL 34988

JOHN AND JUDITH MCCLELLAN  
6387 FAWN LANE  
CIRCLE PINES, MN 55014

JOHN AND JUDY FRAZIER  
4308 CHENNY LANE  
LOUISVILLE, KY 40299

JOHN AND RUTH PAYNE  
3220 CANTERBURY LANE  
LOUISVILLE, KY 40207

JOHN ARIKO  
271 PRESCOTT DRIVE  
ORLANDO, FL 32801

JOHN ATZBACH  
15127 NE 24TH ST, SUITE 118  
REDMOND, WA 98052

JOHN B PHILLIPS  
2404 HEMLOCK FARMS  
HAWLEY, PA 18428

JOHN BRINDISI  
242 SMITH NECK ROAD  
SOUTH DARTMOUTH, MA 02748

JOHN C AND TAMMY S RUFF  
828 E POWELL AVE.  
EVANSVILLE, IN 47713

JOHN CROUCH  
ADDRESS UNAVAIL AT TIME OF FILING

JOHN CUOZZO  
16 SABINE LANE  
FRANKLIN, NJ 07416

JOHN D SURYAN SOLO 401K TRUST  
16531 SE 59TH PLACE  
BELLEVUE, WA 98006

JOHN DARRAH  
2539 QUAIL GLEN DR  
CARROLLTON, TX 75006

JOHN F HOGAN  
33 DIKE DR  
CLINTON, MA 01510

JOHN F SULLIVAN REVOCABLE TRUST UT  
44 HAWTHORNE LN  
BARRINGTON HILLS, IL 60010

JOHN GEHRON  
55 W DELAWARE PL. #1017  
CHICAGO, IL 60610

JOHN GEIB  
3449 POTOSI RD  
ABILENE, TX 79602

JOHN GRIFFIN AND CONSTANCE GRIFFIN  
7425 GAINEY RANCH RD #16  
SCOTTSDALE, AZ 85258

JOHN H CARLSON  
1601 MINNEAPOLIS AVE  
DULUTH, MN 55803

JOHN HOWIE STEAK  
11111 NE 8TH ST #125,  
BELLEVUE, WA 98004



JOHN J WILBERT  
4800 COUNTY LINE RD  
MACEDON, NY 14502

JOHN K GOODNOW AND LUCILLE GOODNOW  
43678 WARBLER SQUARE  
LEESBURG, VA 20176

JOHN KAISER  
7410 W ECKERTY RD  
ECKERTY, IN 47116

JOHN KEITH BENTLEY  
2300 KINGS COUNTRY DR  
IRVING, TX 75038

JOHN L MALISIA REVOCABLE TRUST DTD  
612 STANFORD LANE  
BUFFALO GROVE, IL 60089

JOHN M AND PATRICIA K JERNEJCIC, J  
3757 WILKES LN  
GIG HARBOR, WA 98332

JOHN M SAGER  
6720 AMERICAN WAY  
BETHLEHEM, PA 18017

JOHN MCCARLEY DAVIS  
1851 LEGION DRIVE  
WINTER PARK, FL 32789

JOHN NASON, ARCHITECT D/B/A NASON  
PO BOX 7385  
CONVINGTON, WA 98042

JOHN PAUL REID  
119 GOLD CREEK CIRCLE  
FOLSOM, CA 95630

JOHN R AND COLLEEN P HENNING  
24272 HILLVIEW DR  
LAGUNA NIGUEL, CA 92677

JOHN R HOLMES  
17508 S STATE ROUTE D  
BELTON, MO 64012

JOHN S SCHOPPE  
216 GERARD CIR.  
MCCORMICK, SC 29835

JOHN STANLEY QUANTRILL  
5959 COUNTY RD 441  
PRINCETON, TX 75407

JOHN VAN BRUNT  
11984 GLADSTONE CT  
FRISCO, TX 75035

JOHN WETTERSTEN  
19 LONGMEADOW RD  
WIMMETKA, IL 60093

JOHN WILBER  
16389 N 108TH PL.  
SCOTTSDALE, AZ 85255

JOHN WILLIAM WEISS 2002 TRUST  
4318 WEST PINE BLVD  
ST. LOUIS, MO 63108

JOHNETTE H VAN EEDEN  
451 WESTPARK WAY, STE 1  
EULESS, TX 76040

JOHNSON ECONOMICS  
621 SW ALDER SUITE 605  
PORTLAND, WA 97205

JON M AND HELEN C JOHNSTON, JTWROS  
13982 VINTAGE VW  
ABINGDON, VA 24210

JON M GRACE  
4007 E SAGINAW HWY  
GRAND LEDGE, MI 48837

JONATHAN D PINCUS + ELEANOR E CLAP  
10 WHITESTONE LANE  
ROCHESTER, NY 14618

JONATHAN SARNA  
1215 COMMONWEALTH AVENUE  
WEST NEWTON, MA 02465

JONATHAN SIEGEL  
ADDRESS UNAVAIL AT TIME OF FILING

JORDAN STONE  
13174 N 100TH PLACE  
SCOTTSDALE, AZ 85260

JORDON SHELTON  
9717 72ND AVE CT E  
PUYALLUP, WA 98373

JORGE ASECNCIO WEBER  
PO BOX 932  
CAGUAS, PR 00926

JORGE L PADILLA  
COND LAS OLAS - APT 1C  
1503 AVE ASHFORD  
SAN JUAN, PR 00911

JORGE L RIVERA JIMENEZ  
PO BOX 1570  
CAGUAS, PR 00726

JORGE SALA  
8169 CALLE CONCORDIA, STE 102  
PONCE, PR 00717

JOSÉ A ALONSO ALONSO  
65 AVENIDA CONDADO APT. 1, CONDADO  
SAN JUAN, PR 00907

JOSÉ A ALONSO RETIREMENT PLAN  
URB PASEO MAYOR CALLE10 C36  
SAN JUAN, PR 00926

JOSE A CHIPI CASAS  
40 CALLE CAOBA  
ESTANCIAS DE TORRIMAR  
GUAYNABO, PR 00966

JOSE A RODRIGUEZ-RUIZ AND MARIA MU  
2815 W SANDERS DR  
TAMPA, FL 33611

JOSE AND MARIA MEDINA  
URB MONTE CLARO ME 32 PLAZA 17  
BAYAMON, PR 00961

JOSE C BENITEZ ULMER  
COND PARKSIDE PH4 D14 CALLE 6  
GUAYNABO, PR 00968

JOSÉ G MATOS MALAVE RETIREMENT PLA  
CAPITAL CENTER SUR SUITE  
1202 AVA HOSTOS 239  
SAN JUAN, PR 00918

JOSÉ R CUMBA PROFIT SHARING PLAN  
B-19 SOUTHVIEW COURT BALDWIN PARK  
GUAYNABO, PR 00969

JOSÉ SALA  
URB LA VILLA DE TORRIMAR  
10 CALLE REINA ISABEL  
GUAYNABO, PR 00966

JOSEPH AIELLO  
6331 DWANE AVE.  
SAN DIEGO, CA 92120

JOSEPH AND GAIL A MALOCHESKI  
583 ASH LN  
SAYLORSBURG, PA 18353

JOSEPH AND KAREN SANTONE  
2945 PINE BLOOM WAY  
LELAND, NC 28451

JOSEPH C AND BARBARA ANSLEY  
6812 MEADOWS WEST DR S  
FORT WORTH, TX 76132

JOSEPH E KUHN AND CHARLOTTE G KUHN  
REVOCABLE LIVING TRUST  
149 SETTLEMENT DR UNIT 1-9  
BASTROP, TX 78602

JOSEPH F HORVATH  
6486 KIRKWALL POINT SW  
OCEAN ISLE BEACH, NC 28469

JOSEPH M JONES  
44 LINDA LANE  
FREMONT, NH 03044

JOSEPH OCCIPINTI  
727 TYLER DR  
STROUDSBURG, PA 18360

JOSEPH SANFILIPPO  
116 TOR CIR.  
GIBSONIA, PA 15044

JOSEPH T MURDOCH AND JANICE H MURD  
30 FITZWILLIAMS RD  
WASHINGTON, PA 15301

JOSEPH V DALLI, CPA, A PROF CORPOR  
540 RALSTON AVE SUITE J  
BELMONT, CA 94002

JOSH AND LEANN HASLAM FAMILY TRUST  
3180 E WATERMAN COURT  
GILBERT, AZ 85297

JOSH RIDDELL  
ADDRESS UNAVAIL AT TIME OF FILING

JOSHUA C PINCUS AND NATALIE A PINC  
57 RENSSELAER DR  
ROCHESTER, NY 14618

JOSHUA LOWE  
13 LAKE COURT  
NORTH OAKS, MN 55127

JOY CREECH  
2825 CR 2600  
STANTON, TX 79782

JOY NECESSARY  
909 CUMBERLAND STREET  
BRISTOL, VA 24201

JOYCE BYRD  
PO BOX 5832  
CLOVIS, NM 88101

JOYCE FAMILY TRUST  
ADDRESS UNAVAIL AT TIME OF FILING

JOYCE ZHONG  
ADDRESS UNAVAIL AT TIME OF FILING

JOYFUL HAVEN CLEANING, LLC  
1023 S FERRY ST  
TACOMA, WA 98405

JP MORGAN SECURITIES, LLC  
605 NORTH MICHIGAN AVENUE  
CHICAGO, IL 60611

JPMORGAN CHASE & CO.  
270 PARK AVE  
NEW YORK, NY 10017-2001

JR SAMPSON COMPANY  
4040 ORCHARD ST W  
FIRCREST, WA 98466

JS COATS  
570 KIRKLAND WAY, SUITE 101  
KIRKLAND, WA 98033

JSH PROPERTIES, INC  
7325 166TH AVENUE NORTHEAST  
F-260  
REDMOND, WA 98052

JSM EQUITIES, LLC DBA CALIBER HOME  
ADDRESS UNAVAIL AT TIME OF FILING

JUAN A NEVAREZ RETIREMENT PLAN  
1699 CALLE PARANA URB RIO  
PIEDRAS HEIGHTS  
SAN JUAN, PR 00926

JUAN F CANCIO RETIREMENT PLAN  
MIRAMAR ROYAL  
CALLE ROOSEVELT 706 APT. 1001N  
SAN JUAN, PR 00907

JUAN GUO  
1771 MONROE AVE NE  
RENTON, WA 98056

JUAN R FERNANDEZ  
1717 PONCE DE LEON, APT. 1901  
SAN JUAN, PR 00909

JUDD WHITE  
2541 JOHN C STEVENS  
ABILENE, TX 79601

JUDITH A BURNS REVOCABLE TRUST DTD  
16 SHIP ST.  
JAMESTOWN, RI 02835

JUDITH ESPINAR  
369 MONTEZUMA PERSONAL  
MAIL BOX 553  
SANTA FE, NM 87501

JUDITH FABRICANT  
24 MULLARKEY DRIVE  
WEST ORANGE, NJ 07052

JUDITH M GREEN  
4015 FOREST BEACH DR NW  
GIG HARBOR, WA 98335

JUDITH WILLIAMS  
4524 FOXFIRE WAY  
FT WORTH, TX 76133

JULIA FALVEY  
ADDRESS UNAVAIL AT TIME OF FILING

JULIANA GOLDENBERG  
6706 SHELL FLOWER LANE  
DALLAS, TX 75252

JULIE A BOSIA  
4785 SEA CORAL DR  
SAN DIEGO, CA 92154



JULIE A COOMBS-TUPPER FAMILY TRUST  
70 MORNING MIST LANE  
WAYNESVILLE, NC 28785

JULIE A FERRELL  
4135 BRIAGROVE LN  
DALLAS, TX 75287

JULIE COOMBS-TUPPER  
70 MORNING MIST LANE  
WAYNESVILLE, NC 28785

JULIE HOERR  
1220 EAST ECHO LANE  
PHOENIX, AZ 85020

JULIE M BEEMAN DEC`D TRUST 12/15/9  
28739 SW SERENITY WAY  
WILSONVILLE, OR 97070

JULIE MAYKISH TRUST DTD. MAY 24, 2  
20 BEVERLY RD  
WEST CALDWELL, NJ 07006

JULIE ROBERTS  
259 WINDSOR DRIVE  
EPHRATA, PA 17522

JUMIO INC  
395 PAGE MILL RD  
PALO ALTO, CA 94306

JUN SHEN  
#1009, #6, ALLEY 476, CHANGNING RD  
CHANGNING DISTRICT,  
SHANGHAI, CHINA

JUNE DEAN  
6600 LOOKOVER CIRCLE  
CRESTWOOD, KY 40014

JUNFEI WANG  
9620 HEATHER PLACE  
RICHMOND, BC V7A 2T3  
CANADA

JUNMING CHEN  
10-2-402 ZHICHENGYUAN XIXICHENGYUA  
XIHU DIST.  
HANGZHOU, ZHEJIANG, 310030 CHINA

JUSTIN C KROLL  
ADDRESS UNAVAIL AT TIME OF FILING

JUYING PENG  
15919 SOUTHEAST 44TH WAY  
BELLEVUE, WA 98006

KAI AND MICHELLE OGSTON  
911 EAST WILD ROSE ROAD  
COLBERT, WA 99005

KAI OGSTON  
911 EAST WILD ROSE ROAD  
COLBERT, WA 99005

KALOS FINANCIAL INC  
11525 PARK WOODS CIR  
ALPHARETTA, GA 30005

KAMIAK REAL ESTATE  
ADDRESS UNAVAIL AT TIME OF FILING

KARA M CHAPMAN  
4024 E FAIRMONT AVE  
PHOENIX, AZ 85018

KAREEM ILIYA  
70 GLEN VIEW DR  
SHOREHAM, VT 05770

KAREN L RICHE  
1292 CHEROKEE RD  
LOUISVILLE, KY 40204-2205

KAREN MCALLISTER  
328 LAFAYETTE ROAD  
COATESVILLE, PA 19320

KAREN WATKINS  
873 GARDEN GLENN LOOP  
LAKE MARY, FL 32746

KARIS PROPERTIES TI  
2701 SYLVAN DRIVE W  
TACOMA, WA 98466

KAROL MAYER  
1227 BRENHAM DR  
ALLEN, TX 75013

KAROLEE KASSNER-SAMAC  
16725 3RD AVE S  
BURIEN, WA 98148

KATHERINE S DEAN  
725 KAPIOLANI BLVD  
APT. 3002  
HONOLULU, HI 96813

KATHLEEN A ANDERSON  
35 W 979 FIELDCREST DR  
ST. CHARLES, IL 60175

KATHLEEN A BISHOP DESCENDANTS TRUS  
22W040 GLENDALE TERRACE  
MEDINAH, IL 60157

KATHLEEN WHISTANCE  
209 SE COYLE CT  
LEE`S SUMMIT, MO 64063

KATHRYN ANN COLE INDV  
79090 VIA SAN CLARA  
LA QUINTA, CA 92253

KATHRYN HECHT  
146 BEAUMONT AVE  
SAN FRANCISCO, CA 94118

KATHRYN S LINDQUIST  
847 WASHINGTON STREET  
ANOKA, MN 55303

KATHY CONN AND KEITH RIEGELSBERGER  
161 WILLIAMSBURG DRIVE  
AVON LAKE, OH 44012

KATHY CONN  
161 WILLIAMSBURG DRIVE  
AVON LAKE, OH 44012

KATIE J GALE  
12308 N 90TH WAY  
SCOTTSDALE, AZ 85260

KAVI MARKETPLACE  
3300 NW 185TH AVENUE, SUITE 158  
PORTLAND, OR 97229

KAY DELGADO  
4515 FOREST BEND COURT  
GARLAND, TX 75040

KAYLA WOOD  
ADDRESS UNAVAIL AT TIME OF FILING

KBRI6  
ADDRESS UNAVAIL AT TIME OF FILING

KE LI  
ROOM 2502, NO. 11 LANE 58,  
SOUTH LONGZHOU ROAD, MINHANG DST  
SHANGHAI, CHINA

KE REN  
ROOM 3206 BUILDING 1,,  
FENGHUANGHEMEI CTY, CHANGHONG RD  
YUHUAT NANJING, JIANGSU 210000 PRC

KEITH A RIEGELSBERGER  
3259 NAPA BLVD  
AVON, OH 44011

KEITH A WILSON  
1302 CASA MARINA LANE NW  
ALEXANDRIA, MN 56308

KELLE TYSON  
216 GLITCHEGUMEE DR  
BUCKLEY, MI 49620

KELLEN M WOLFE  
14596 RANCH TRAIL DR  
EL CAJON, CA 92021

KELLER WILLIAMS REALTY INC  
1000 SE EVERETT MALL WAY #201  
EVERETT, WA 98208

KELLY BAGGETT  
4802 117TH STREET  
LUBBOCK, TX 79424

KENNEDY WILSON INC  
151 S EL CAMINO DR  
BEVERLY HILLS, CA 90212

KENNETH AND BEVERLY KNIGHT, JTWROS  
3900 RIDGE ROAD  
WILLOW PARK, TX 76087

KENNETH AND DONNA CHARBONEAU  
43536 CANLA DR  
PAW PAW, MI 49079

KENNETH AND GLORIA GLOVER  
8851 HARDWICK RD  
ABILENE, TX 79606

KENNETH AND JULIANA BARROW  
2107 HEMLOCK LN  
EAST STROUDSBURG, PA 18302

KENNETH AND KATHLEEN THOMPSON  
2314 QUARTERPATH DRIVE  
RICHMOND, TX 77406

KENNETH AND PATRICIA CASON  
817 NE COLLEEN DR  
LEE`S SUMMIT, MO 64086

KENNETH CHARBONEAU  
43536 CANLA DR  
PAW PAW, MI 49079

KENNETH E ADAMS  
11 SOUTH LAKE BRIDGE  
INLET BEACH, FL 32461

KENNETH G AND CARLA M STEVENS  
9752 NEW CALIFORNIA DR  
PLAIN CITY, OH 43064

KENNETH G STEVENS  
9752 NEW CALIFORNIA DR  
PLAIN CITY, OH 43064

KENNETH L MICHAELIS & ELAINE A MIC  
134 CRYSTAL SPRINGS DRIVE  
GEORGETOWN, TX 78633

KENNETH PODPESKAR  
14096 BURGUNDY COURT  
ROSEMOUNT, MN 55068

KENNETH PORTER  
1850 KEARNEY CT, NE  
LELAND, NC 28451

KENNETH ROCHEN  
5504 80TH ST.  
LUBBOCK, TX 79424

KENT CHARBONEAU  
64683 77TH AVE  
HARTFORD, MI 49057

KENT HOLMES PAINTING  
4720 BROWNS POINT BLVD  
TACOMA, WA 98422

KERRY M GOLDS AND DEREK C MAZIQUE  
511 MADISON STREET  
HOBOKEN, NJ 07030

KEVIN AND PAMELA LONG  
PO BOX 105  
BLAKESLEE, PA 18610

KEVIN BENTSON  
ADDRESS UNAVAIL AT TIME OF FILING

KEVIN C BERRY LIVING TRUST  
24083 N 76TH PL.  
SCOTTSDALE, AZ 85255

KEVIN C BERRY  
24083 N 76TH PL.  
SCOTTSDALE, AZ 85255

KEVIN COE  
1727 CLARKE SPRINGS DR  
ALLEN, TX 75002

KEVIN J POCHE  
10 COUNTRY ROAD  
CHESTNUT HILL BROOKLINE, MA 02476

KEVIN M MEDEIROS  
18 ORCHARD DR  
HUDSON, MA 01749

KEVIN M WEST  
160 UNIVERSITY RD  
BROOKLINE, MA 02445

KEVIN R CROCKETT  
28188 DESERT PRINCESS DRIVE  
CATHEDRAL CITY, CA 92234

KEVIN RUPERT  
1834 ADAMS AVE  
SAN DIEGO, CA 92116

KEVIN SUMMA  
731 LOWER DEER VALLEY RD  
TANNERSVILLE, PA 18372

KEYSTONE NATIONAL GROUP, LLC  
ADDRESS UNAVAIL AT TIME OF FILING

KIDDER MATHEWS  
500 108TH AVE NE, SUITE 2400  
BELLEVUE, WA 98004

KIM A PARR  
3945 MILITARY ROAD NW  
WASHINGTON, DC 20015



KIM M FIGLIULO  
12512 LAKE VIEW DR  
ORLAND PARK, IL 60467

KIM MEACHAM  
ADDRESS UNAVAIL AT TIME OF FILING

KIMLEY-HORN AND ASSOCIATES, INC.  
421 FAYETTEVILLE ST  
RALEIGH, NC 27601

KIN+CARTA (AKA:SPIRE DIGITAL)  
PO BOX 2619  
LITTLETON, CO 80161

KING COUNTY FINANCE  
201 S JACKSON ST STE 710  
SEATTLE, WA 98104

KING COUNTY HOUSING AUTHORITY  
600 ANDOVER PARK W  
TUKWILA, WA 98188

KING COUNTY TREASURY  
201 S JACKSON ST. #710  
SEATTLE, WA 98104

KINGBOND INTERNATIONAL INVESTMENT  
RM A, 20/F, KIU FU COMMERCIAL BLDG  
300 LOCKHART RD  
WANCHAI, HONG KONG

KINGDOM TRUST  
PO BOX 870  
MURRAY, KY 42071

KINGSBURY CAPITAL, INC.  
1560 SHERMAN AVENUE, SUITE 520  
EVANSTON, IL 60201

KIRK D HARTMAN  
998 WEST ARCHERFIELD DRIVE  
MERIDIAN, ID 83646

KIRKLAND DEVELOPMENT, LLC  
2300 E 3RD LOOP, SUITE 100  
VANCOUVER, WA 98661

KIRKLAND GMC  
12335 120TH AVE NE  
KIRKLAND, WA 98034

KIT L MCMANUS  
153 OAK BRANCH CT  
WAXAHACHIE, TX 75167

KITSAP COUNTY  
614 DIVISION ST  
PORT ORCHARD, WA 98366-4614

KITTIAS COUNTY  
ADDRESS UNAVAIL AT TIME OF FILING

KLEENSWEET CONSTRUCTION, INC.  
PO BOX 611  
MILTON, WA 98354

KLEPPS  
ADDRESS UNAVAIL AT TIME OF FILING

KLIEMANN BROTHERS HEATING & AIR  
4703 116TH STREET EAST  
TACOMA, WA 98446

KOSNIK ENGINEERING, PC  
10505 19TH AVE SE, SUITE B  
EVERETT, WA 98208

KPFF, INC.  
1601 FIFTH AVE.  
SUITE 1600  
SEATTLE, WA 98101

KRISTINA D CRAWFORD  
514 ROCHESTER CLOSE  
FRANKLIN, TN 37064

KRISTON TRETTON  
185 MANVILLE HILL RD UNIT 507  
CUMBERLAND, RI 02864

KUN WANG  
NO.144, BLD 14 #6 CRHNG TIGER BRDG  
HAIDIAN DISTRICT  
BEIJING, 100044 CHINA

KUNZMAN & BOLLINGER, INC  
5100 N BROOKLINE AVE  
SUITE 600  
OKLAHOMA CITY, OK 73112

KUO ZHONG  
6TH FLR, BLDG B, RAYCOM INFO CNTR  
HAIDIAN DISTRICT  
BEIJING, CHINA

KURT M RAWDING  
331 REMINGTON ROAD  
EAST STROUDSBURG, PA 18301

KURT R BALDRY  
12868 90TH ST. NE  
OTSEGO, MN 55330

KVCF, PLC  
1401 E CARY STREET  
RICHMOND, VA 23219

KVH CONSTRUCTION  
ADDRESS UNAVAIL AT TIME OF FILING

KWAN CHAN AND DEWEI ZOU  
4209 WHITMAN AVENUE NORTH  
SEATTLE, WA 98103

KYLE RIVA  
4563 TIGUA ISLAND CT  
WINTER PARK, FL 32792

L & L PRINTING, INC.  
1430 E MAIN AVE SUITE E  
PUYALLUP, WA 98372

L&R CORPORATION  
PO BOX 643  
YAUCO, PR 00698

LA ARBOLEDA, LLC  
MCS PLAZA, SUITE 804, 255 AVE.  
PONCE DE LEON  
SAN JUAN, PR 00917

LAFFERTY & ASSOCIATES  
7719 S 124TH ST.  
SEATTLE, WA 98178

LAKE UNION ESTATES, LLC  
ADDRESS UNAVAIL AT TIME OF FILING

LAKE WASHINGTON HUMAN RESOURCES AS  
2150 NORTH 107TH STREET  
SUITE 205  
SEATTLE, WA 98133

LANDMARK DESIGN INC  
1202 MAIN STREET #104  
SUMNER, WA 98390

LARRY D HAYES  
4910 HACKBERRY LN  
PARKER, TX 75002

LARRY DREW KEMP  
9509 FM 860  
MONTALBA, TX 75853

LARRY E AND RITA S VEST (JTWROS)  
4212 CENTERFIELD DR  
CRESTWOOD, KY 40014

LARRY GLANVILLE  
361 BARKS ROAD  
CALEDONIA, NY 14423

LARRY HAHN  
2383 CAMDEN LAKE CIRCLE NORTHWEST  
ACWORTH, GA 30101

LARRY J LUCKIE  
PO BOX 1962  
OZONA, TX 76943

LARRY L PENKA AND JANICE L PENKA T  
5417 W 141ST ST. TERRACE  
LEAWOOD, KS 66224

LARRY MCCORD  
3775 GUMTREE LANE  
ST. LOUIS, MO 63129

LARRY W HAIRGROVE  
453 ANDERSON COUNTY RD #1209  
GRAPELAND, TX 75844

LARSON & ASSOCIATES  
ADDRESS UNAVAIL AT TIME OF FILING

LATCHMIN KISSOON  
1821 DITMARS BLVD  
ASTORIA, NY 11105

LAUHLIN R BETHUNE ASSOCIATES, INC  
P O.BOX 1442  
MAPLE VALEEEY, WA 98038

LAURA D JONES TRUST DATED 9/28/201  
5989 BUTTONWOOD SQ  
VERO BEACH, FL 32966

LAURA M STEVENS  
11981 CYPRESS VALLEY DR  
SAN DIEGO, CA 92131

LAURA SCIBA  
ADDRESS UNAVAIL AT TIME OF FILING

LAUREN C HART  
2160 CALLAHAN DRIVE  
FORNEY, TX 75126

LAW OFFICE OF HANZHANG XU  
1901 AVENUE OF THE STARS,  
STE 200  
LOS ANGELES, CA 90067

LAWN BOYS INC.  
1836 TERMINAL DR  
RICHLAND, WA 99354

LAWRENCE E MAGEE  
16311 CANYON SHADOW  
SAN ANTONIO, TX 78232

LAWRENCE S AND BETTY L FRIES  
703 MARDEL DR #503  
NAPLES, FL 34104

LEANDRO C & TERESITA V CENTENERA  
11206 SPYGLASS HILL LANE NE  
ALBUQUERQUE, NM 87111

LEANNE KUHLMAN  
24419 30TH AVENUE EAST  
SPANAWAY, WA 98387

LEASE DIRECT  
ADDRESS UNAVAIL AT TIME OF FILING

LEBLANC FINANCIAL  
ADDRESS UNAVAIL AT TIME OF FILING

LEE & ASSOCIATES COMMERCIAL  
701 PIKE STREET, SUITE 1025  
SEATTLE, WA 98101

LEGAL & COMPLIANCE LLC  
330 CLEMATIS ST  
WEST PALM BEACH, FL 33401-4614

LEGENDS ROOFING CO., INC.  
PO BOX 731249  
PUYALLUP, WA 98373

LEI (RAYMOND) ZHANG (DON`T USE)  
APT. 1204 NO. 17, LANE 28,  
GUILIN DONG JIE, XUHUI DISTRICT  
SHANGHAI, CHINA

LEI (RAYMOND) ZHANG  
APT. 1204 NO. 17, LANE 28,  
GUILIN DONG JIE,, XUHUI DISTRICT  
SHANGHAI, 200000 CHINA

LEI WANG  
ROOM 209, BUILDING 3 BEIJING ZUNFU  
NO. 9 NAOSHIKOU STREET, XICHENG DS  
BEIJING, CHINA

LEROY W FRICK LIVING TRUST  
124 E OAK ST.  
DALE, IN 47523

LESA ROSS  
8201 THOMPSON PKWY  
ABILENE, TX 79606

LESLIE D GARDNER  
9710 MAIN STREET UNIT A  
BOTHELL, WA 98011

LESTER KOBZIK  
279 KELTON AVE.  
SAN CARLOS, CA 94070

LEVAIN BAKERY INC  
167 WEST 74TH STREET  
NEW YORK, NY 10023

LI GAO  
SENAVERA WATERSCAPE GARDEN  
CHAOYANG DISTRICT  
BEIJING, 100020 CHINA

LI LI  
1004, #1, BLD 2 JIANYE TIANZHU,  
SHANGDING RDKANGNING, GUANCHENG DS  
ZHENGZHOU, HENAN, 450016 CHINA

LI SI  
4-1202 WANJIAHUACHENG  
NO.380 PINGSHUI ST, GONGSHU DIST  
HANGZHOU, ZHEJIANG, CHINA

LIANXUE YAN  
2-14-2 WOBOYUAN COMMUNITY  
SOUTH WUMA RD, HEPING DISTRICT  
SHENYANG, LIAONING 110000 CHINA



LIBERTY LAND DEVELOPMENT  
ADDRESS UNAVAIL AT TIME OF FILING

LIBERTY MUTUAL INSURANCE  
PO BOX 91013  
CHICAGO, IL 60680-1171

LIBERTY TRUST CO.  
8226 DOUGLAS AVE, SUITE 520  
DALLAS, TX 75225

LIGHTHOUSE LENDERS, LLC  
ADDRESS UNAVAIL AT TIME OF FILING

LIMA ONE CAPITAL, LLC  
201 EAST MCBEE AVE SUITE 300  
GREENVILLE, SC 29601

LIN LAN SUN  
ADDRESS UNAVAIL AT TIME OF FILING

LINCOLN FINANCIAL GROUP  
PO BOX 2248  
FORT WAYNE, IN 46801

LINDA BENENATO  
10114 NE 63RD ST  
KIRKLAND, WA 98033

LINDA E SMEDBERG TRUST NUMBER 01E4  
2135 N JUNPER LN  
ARLINGTON HEIGHTS, IL 60004

LINDA HANSON  
1400 JULIE CT  
RENO, NV 89509

LINDA J WILLIAMS  
4787 GALICIA WAY  
OCEANSIDE, CA 92056

LINDA OLSON-SCHOPPE  
216 GERARD CIR.  
MCCORMICK, SC 29835

LINDA S JONES HOULE  
15 EVERGREEN RD  
LINCOLN, RI 02865

LINDA SUE CUNNINGHAM  
106 ROWAN DR  
BRISTOL, TN 37620

LINDEN PARK HEATED STORAGE  
2102 E MAIN AVE  
PUYALLUP, WA 98372

LING CAI  
ADDRESS UNAVAIL AT TIME OF FILING

LING LUO  
1923 KNOXBRIDGE RD  
FORNEY, TX 75126

LING-LING TSOU  
348 8F-1 KUANG FU SOUTH ROAD  
TAIPEI CITY, TAIWAN, 10693  
CHINA

LINGYI ZHONG  
NO.153 CHAOHUI ROAD  
JINDUHUATING 5-3-902, GONGSHU DST  
HANGZHOU, ZHEJIANG, 310000 CHINA

LINJI SUN  
ROOM 501, NO. 10, LANE 100,  
TIANLIN EAST ROAD, AIJIAN YUAN  
XUHUI DST, SHANGHAI, 200030 CHINA

LINKAGE INTERNATIONAL TECHNOLOGIES  
RAL 88 88 DES VOEUX RD CENTRAL  
HONG KONG,  
CHINA

LINVILLE LAW FIRM, PLLC  
800 5TH AVE STE 3850  
SEATTLE, WA 98104

LISA CLARE-YEAGER  
537 NORTH 75TH STREET  
SEATTLE, WA 98103

LIYA JIN (GRACE SHIN)  
RM 401, UNIT 3, BLD 7, LE`AN LI  
WEITANG TOWN,  
JIASHAN CTY, ZHEJIANG 314103 CHINA

LIYUN DONG  
ADDRESS UNAVAIL AT TIME OF FILING

LIYUN JIN  
1B-2803, QIANHAI PLAZA  
NO. 9 QIANHAI ROAD, NANSHAN DIST  
SHENZHEN, GUANGDONG 518054 CHINA

LIZHENG SUN  
NO.73, NO.115 NEI, LINYUSI STREET  
NANSHI DISTRICT  
BAODING, HEBEI, 071000 CHINA

LMLAL, LLC  
5238 LOLETA AVENUE  
LOS ANGELES, CA 90041

LOBERG ROOFING  
5800 188TH ST SW STE A  
LYNNWOOD, WA 98037

LOIS BICHERAY  
ADDRESS UNAVAIL AT TIME OF FILING

LOLA  
2000 4TH AVE  
SEATTLE, WA 98121

LONG YU  
RM 101 BUILDING 35 NO.55 YUEFU RD  
BAOSHAN DISTRICT  
SHANGHAI, 2019000 CHINA

LOREN F HALVERSON  
2233 KNOLL CIR.  
ANCHORAGE, AK 99501

LORI MCGOVERN  
25115 S E 146TH STREET  
ISSAQUAH, WA 98027

LORI YOUNGBERG  
3802 HERON DR  
LORAIN, OH 44053

LORIN D RONNOW  
1370 E STRATFORD AVE.  
SALT LAKE CITY, UT 84106

LORRAINE HIBBERT  
3639 E INDIGO BAY CT  
GILBERT, AZ 85234

LORRAINE KULPA  
605 W MADISON STREET 3-2611  
CHICAGO, IL 60661

LOTS PLUS, LLC  
ADDRESS UNAVAIL AT TIME OF FILING

LOUIS C MITCHELL JR  
4870 1/2 OLD CLIFFS ROAD  
SAN DIEGO, CA 92120

LOWELL FAMILY TRUST  
70 MORNING MIST LANE  
WAYNESVILLE, NC 28785

LPL FINANCIAL  
126 HOLIDAY HILLS DRIVE  
BRISTOL, NH 03222

LSN SOFT INC  
24919 SE 43RD ST.  
SAMMAMISH, WA 98029

LU GAO  
RM 2201, BLD #3, LANE 168  
NANDAN DONG RD , XUHUI DISTRICT  
SHANGHAI, 200000 CHINA

LUCHA MALATO  
19 WINCHESTER DR  
CALIFON, NJ 07830

LUIS E CUMMINGS CARRERO  
3417 PASEO VERSATIL  
URB VISTA POINT  
PONCE, PR 00716

LUIS ORTIZ RIVERA AND ANA M CERVER  
CONDOMINIO GALAXY APT 904  
CAROLINA, PR 00979

LUIS PIO SANCHEZ RETIREMENT PLAN  
PO BOX 1246  
GUAYNABO, PR 00970

LUKEA MIGRATION SERVICE LIMITED  
RM 1701, 17/F , NEW TREND CENTRE,  
704 PRINCE EDWARD ROAD EAST,  
SAN PO KONG, KLN, HONG KONG

LUNCHBOX LABORATORY  
989 112TH AVE NE #105  
BELLEVUE, WA 98004

LUX CUSTOM HOMES  
ADDRESS UNAVAIL AT TIME OF FILING

LV LONG  
IPOH LANE 7, #13-02  
SINGAPORE, 438610  
SINGAPORE

LVM IRONWORKS LLC  
566 LEHMAN DRIVE  
CAMANO ISLAND, WA 98282

LYLE HOMES, INC.  
10604 NE 38TH PLACE  
KIRKLAND, WA 98033

LYNN WALLS BUSSMAN  
18208 PRESTON RD #D9-427  
DALLAS, TX 75252

LYNNE C MARGOLIN REVOCABLE TRUST D  
17941 FAIROAKS WAY  
BOCA RATON, FL 33498

LYNNE R LEVIN REVOCABLE TRUST U/A  
415 OAK KNOLL TERRACE  
ROCKVILLE, MD 20850

M AND J DOYLE REVOCABLE TRUST  
10001 TIMOTHY LN  
VILLA PARK, CA 92861

M2 COMPLIANCE LLC  
501 EAST LAS OLAS BLVD  
SUITE 30C  
FORT LAUDERDALE, FL 33301

MADRONICA CLARKE  
809 E 40TH ST. APT. 6-4  
CHICAGO, IL 60653

MAI HUANG  
3288 NE MAGNOLIA ST  
ISSAQUAH, WA 98029

MAINSTAR TRUST  
214 WEST 9TH ST  
ONAGA, KS 66521

MALLORY REVOCABLE TRUST  
3050 STANFIELD AVENUE  
ORLANDO, FL 32814

MALSAM TSANG ENGINEERING CORP  
122 S JACKSON ST  
SUITE 210  
SEATTLE, WA 98104

MAÑALAC, MADELLAINE  
ADDRESS UNAVAIL AT TIME OF FILING

MANUEL A SUAREZ MENDEZ  
PO BOX 366029  
SAN JUAN, PR 00936

MANUEL AND ELDA W CARRILLO  
1126 SUNSET LANE  
CHELAN, WA 98816

MANUEL GONZALEZ  
PO BOX 367382  
SAN JUAN, PR 00936

MANUEL MARTINEZ  
563 BARBOSA AVE  
SAN JUAN, PR 00923

MANUEL MEDINA  
PO BOX 1498  
VEGA BAJA, PR 00694

MARC WELLS  
ADDRESS UNAVAIL AT TIME OF FILING

MARCUM LLP  
601 ROUTE 73 NORTH, SUITE 400  
MARLTON, NJ 08053

MARCUS & MILLICHAP  
601 UNION STREET  
SEATTLE, WA 98101

MARGARET LAYFIELD  
7766 BURNT OAK TRAIL  
JACKSONVILLE, FL 32256

MARGARET SCHELLENBERGER  
90 FIELDSTONE CT  
NEW ALBANY, IN 47150

MARGARET WHITE  
3905 EAST 3RD STREET  
LEHIGH ACRES, FL 33936

MARIA FERNANDEZ-CABRERA  
83125 EXETER CT  
THERMAL, CA 92274

MARIA M PORTILLA DELGADO  
9 CALLE FRAY INIGO  
BOSQUE DE LOS FRULIES  
GUAYNABO, PR 00969

MARIANA ROCHEN  
5504 80TH ST.  
LUBBOCK, TX 79424



MARILYN J VARCOE  
4751 GULFSHORE BLVD N #1402  
NAPLES, FL 34103

MARILYN Z MENDELL REVOCABLE TRUST  
529 SOUTH FLAGLER DR APT 17G  
WEST PALM BEACH, FL 33401

MARIO AND PAMELA VITALE  
1003 BRAZOS DR  
SOUTHLAKE, TX 76092

MARIO TEMPESTA  
48 W AMY LN  
ROCHESTER, NY 14626

MARK A & CRYSTAL T LANG  
105 VIA AMALFI  
NEW SMYRNA BEACH, FL 32169

MARK AND ELAINE GERSHENSON  
1133 N VISTA VESPERO  
PALM SPRINGS, CA 92262

MARK AND JUDITH STOLNITZ  
2801 HARBOR BLVD  
OXNARD, CA 93035

MARK AND LINDA MOULDING  
25484 SW PETES MOUNTAIN RD  
WEST LINN, OR 97068

MARK AND MONIQUE SULLIVAN TRUST UA  
15516 ARTESIAN RIDGE ROAD  
SAN DIEGO, CA 92127

MARK AND MONIQUE SULLIVAN  
714 MARLITA ST.  
HERMOSA BEACH, CA 92054

MARK BORENSTEIN  
1024 STANFORD STREET  
SANTA MONICA, CA 90403

MARK D GERSHENSON  
1133 N VISTA VESPERO  
PALM SPRINGS, CA 92262

MARK E BEAUGARD  
633 PLUM RUN DRIVE  
WEST CHESTER, PA 19382

MARK E TOMPKINS  
838 MENTELLE DR NE  
ATLANTA, GA 30308

MARK GRACE  
5501 PETOSKEY ST.  
ALANSON, MI 49706

MARK HADENFELDT  
220 PIEDRAS DEL NORTE  
SEDONA, AZ 86351

MARK J FINKELSTEIN  
1071 COMMONWEALTH AVE  
NEWTON CENTRE, MA 02459

MARK KEATEN  
101 COYOTE RUN  
WAXAHACHIE, TX 76165

MARK ROTH  
17837 29TH AVE NE  
LAKE FOREST PARK, WA 98155

MARK TRAVERS ARCHITECT  
2315 EAST PIKE STREET  
SEATTLE, WA 98122

MARK W HERTEL  
1300 N KELLY DR  
SEYMOUR, TX 76380

MARKET FRESH FRUIT, LLC  
1916 PIKE PL SUITE #12-350  
SEATTLE, WA 98101

MARKET FRESH  
NEWARK LIBERTY INT AIRPORT  
NEWARK, NJ 07114

MARKETPLACE REALTY ADVISORS LLC  
23515 NORTHEAST NOVELTY HILL ROAD,  
SUITE B221 #237  
REDMOND, WA 98053

MARKETS GROUP  
44 E 32ND STREET  
4TH FLOOR  
NEW YORK, NY 10016

MARKTPLACE REALTY ADVISORS LLC  
23515 NOVELTY HILL ROAD  
SUITE B221 #237  
REDMOND, WA 98053

MARLA BASSLER  
1130 LONGVIEW DR  
PRESCOTT, AZ 86305

MARLIN CAPITAL SOLUTIONS  
MARLIN BUSINESS BANK  
PO BOX 13604  
PHILADELPHIA, PA 19101

MARLYN TRUST  
105 AVE. ORTEGON, APT. 1601  
GUAYNABO, PR 00966-2513

MARTHA ANN MCCARLEY SMITH  
17619 WOODS EDGE DR  
DALLAS, TX 75287

MARTIN F STONE  
4304 37TH STREET NORTHWEST  
WASHINGTON, DC 20008

MARTIN FREDERICK STONE REVOCABLE T  
4304 37TH ST. NW,  
WASHINGTON, DC 20008

MARTIN HEDMAN  
ADDRESS UNAVAIL AT TIME OF FILING

MARTIN T SORGE  
#7 ASHWOOD CIR.  
ROCHESTER, NY 14624

MARTINSON PAINTING, LLC  
PO BOX 1848  
MILTON, WA 98354

MARVIN L AND LAUREL A RODE  
2621 E BLOCHER RD  
SCOTTSBURG, IN 47170

MARVIN OR GAYLE ARRUDA  
ADDRESS UNAVAIL AT TIME OF FILING

MARY AND AUGUST ROSSANO, COMM PROP  
2178 NE NELSON LANE  
ISSAQUAH, WA 98029

MARY AND BERNARD BRADY, JTWROS  
700 COUNTRY ROAD HM  
TWIN LAKES, WI 53181

MARY BEALL  
TTEE OF THE SURVIVOR`S TRUST  
21 SPINNAKER WAY  
CORONADO, CA 92118

MARY BRADY  
700 COUNTY ROAD HM  
TWIN LAKES, WI 53181

MARY D AMES,  
BEN OF BARBARA R DEGNAN EST  
PO BOX 892  
PROCTOR, TX 76468

MARY D KEMPER  
2245 WALL ST.  
EAGAN, MN 55122

MARY G CASH  
7120 KING RANCH RD  
NORTH RICHLAND HILLS, TX 76182

MARY H BREEN  
21 AUSTIN LANE  
LITTLE COMPTON, RI 02837

MARY JANE AND THOMAS D SULLIVAN  
7722 STEVENS ST  
DARIEN, IL 60561

MARY JANE TOLLEY  
1312 STOKES STATION RD  
GOOCHLAND, VA 23063

MARY L ALFINI TRUST  
419 E ORCHARD ST.  
ARLINGTON HEIGHTS, IL 60005

MARY L ALFINI  
419 E ORCHARD ST.  
ARLINGTON HEIGHTS, IL 60005

MARY LOU CRIQUI  
1918 COLTRANE PL.  
ESCONDIDO, CA 92027

MARY SUE SCHICK  
2610 E PRAIRIE CREEK DRIVE  
RICHARDSON, TX 75080

MASHINDER BAHIA  
ADDRESS UNAVAIL AT TIME OF FILING

MASTER ZHANG REMODELING LLC  
5040 117TH AVE SE  
BELLEVUE, WA 98006

MATADOR RESTAURANT  
110 N WAYNE AVE  
WAYNE, PA 19087-3315

MATERIALS TESTING CONSULTING INC (  
777 CHRYSLER DRIVE  
BURLINGTON, WA 98233

MATTHEW J SCHMIDT  
427 WOLLERTON STREET  
WEST CHESTER, PA 19382

MATTHEW LONGHURST  
ADDRESS UNAVAIL AT TIME OF FILING

MATTHEW PROFFITT  
4330 CIELO TRAIL  
MIDLOTHIAN, TX 76065

MAUREEN F CARDIFF  
12244 LA MAIDA STREET  
VALLEY VILLAGE, CA 91607

MAUREEN H HALL  
631 WILLIAMS DR  
WINTER PARK, FL 32789

MAUREEN H MCNEIL  
1271 TUSCANY BOULEVARD  
VENICE, FL 34292

MAXIE AND BEVERLY CARDOZA, JTWROS  
1105 ROCKMOOR DR  
FORT WORTH, TX 76134

MAXIE CARDOZA  
1105 ROCKMOOR DR  
FORT WORTH, TX 76134

MAXIMUM PERFORMANCE INC  
16603 MERIDIAN E  
PUYALLUP, WA 98375

MAYA SINHA  
5533 E MURIEL DR  
SCOTTSDALE, AZ 85254

MAYES TESTING ENGINEERS, INC.  
PO BOX 959673  
ST LOUIS, MO 63195

MC FINANCIAL SERVICES INC.  
9117 FELSMERE CIR.  
LOUISVILLE, KY 40241

MCCULLOUGH HILL LEARY, P S  
701 FIFTH AVE., SUITE 6600  
SEATTLE, WA 98104

MCCULLOUGH HILL LEARY, PS (DONOTUS  
701 FIFTH AVE SUITE 6600  
SEATTLE, WA 98104

MCDOWELL NW PILE KING, INC  
18905 84TH AVE S  
KENT, WA 98032

MEDOVA HEALTHCARE FINANCIAL GROUP  
345 RIVERVIEW ST #600  
WICHITA, WA 67203

MEENU SAINI  
55 STALTONSTALL ROAD  
HAVERHILL, MA 01830

MEGA PACIFIC INVESTMENTS, LTD  
ADDRESS UNAVAIL AT TIME OF FILING

MEIFANG PAN  
RM1302, BLD 5, CENTURY NEW CITY  
GUDANG ST., XIHU DISTRICT  
HANGZHOU, ZHEJIANG, 310000 CHINA

MEIHUA CHEN  
29-3-601, HUSHU NEW VILLAGE  
GONGSHU DISTRICT  
HANGZHOU, ZHEJIANG, 310005 CHINA

MEREDITH DEE MCCUE  
1051 OCEAN SHORE BLVD APT 804  
ORMOND BEACH, FL 32176

MEREDITH ZYETZ  
8600 SILVER RIDGE DR  
AUSTIN, TX 78759

MERIDIAN CAFE  
ADDRESS UNAVAIL AT TIME OF FILING

MERIDIAN CENTER ELECTRIC (MCE)  
11109 66TH AVE E  
PUYALLUP, WA 98373



MERIDIAN GREENS HOLDINGS  
ADDRESS UNAVAIL AT TIME OF FILING

MERIDIAN VILLAGE DEVELOPMENT, LLC  
ADDRESS UNAVAIL AT TIME OF FILING

METAL ROOF SPECIALTIES  
712 54TH AVE E  
FIFE, WA 98424

MEYER FAMILY TRUST DTD 11/09/1993  
23005 NORTH 74TH ST #3004  
SCOTTSDALE, AZ 85255

MEYERS ASSOCIATES LP  
ADDRESS UNAVAIL AT TIME OF FILING

MF GONZALEZ MELENDEZ RETIREMENT PL  
PO BOX 367382  
SAN JUAN, PR 00936

MGSM HOLDINGS LLC  
9527 EAST VERDE GROVE VIEW  
SCOTTSDALE, AZ 85255

MIC HOLDING LLC  
268 AVE PONCE DE LEON STE 1005  
SAN JUAN, PR 00918

MICHAEL A ADELIZZI  
1765 33RD ST. SW  
ALLENTOWN, PA 18103

MICHAEL A GERMANA  
3239 DEER CHASE RUN  
LONGWOOD, FL 32779

MICHAEL AND KAREN DIKES  
366 CR323  
TUSCOLA, TX 79562

MICHAEL AND KATHLEEN BAILEY  
10780 E WILDCAT HILL RD  
SCOTTSDALE, AZ 85262

MICHAEL BUCKA  
12951 SLEEPY WIND  
MOOREPARK, CA 93021

MICHAEL CHARBONEAU  
64683 77TH AVE  
HARTFORD, MI 49057

MICHAEL COBURN  
PO BOX 391  
ARGYLE, TX 76226

MICHAEL COLE  
482 S SOUTH LONG LAKE ROAD  
TRAVERSE CITY, MI 49685

MICHAEL D AND MARILYNN CHANCE  
3800 FOREST  
KANSAS CITY, MO 64109

MICHAEL D WEDELL  
13272 SPARREN AVE  
SAN DIEGO, CA 92129

MICHAEL DEAN  
9910 STONESTREET RD  
LOUISVILLE, KY 40272

MICHAEL E FLUSCHE  
1601 SHADY BEND DR  
MCKINNEY, TX 75071

MICHAEL FITZPATRICK  
1885 SCOTT VALLEY ROAD  
RENO, NV 89523

MICHAEL FONDREN  
12547 HIGH MEADOW DR  
DALLAS, TX 75244

MICHAEL FOSS  
ADDRESS UNAVAIL AT TIME OF FILING

MICHAEL GARLOCH  
7881 RED SKY DRIVE  
LANESVILLE, IN 47136

MICHAEL HASSEBROCK  
960 RAMSDEN RUN  
ALPHARETTA, GA 30022

MICHAEL INSLER  
848 OAK STREET  
CHATTANOOGA, TN

MICHAEL J AND NANCY L ENGLISH  
871 VIA LUGANO  
WINTER PARK, FL 32789

MICHAEL J CADA  
5246 ROCKINGHAM COURT  
WINDSOR, CO 80550

MICHAEL J ENRIGHT SR. TRUST  
333 NW THOREAU CIR.  
LEE`S SUMMIT, MO 64081

MICHAEL J VALLILLO, DDS  
648 OSCEOLA AVE.  
WINTER PARK, FL 32789

MICHAEL J WITTMAN AND MARY JO WITT  
REVOCABLE TRUST  
3140 E LINDY LANE  
OAK CREEK, WI 53154

MICHAEL JOHN AND MARY JO WITTMAN  
3140 LINDY LN  
OAK CREEK, WI 53172

MICHAEL KORETSKY  
2821 NORTH OCEAN BLVD PH5-SOUTH  
FT LAUDERDALE, FL 33308

MICHAEL KUHN  
2104 FM 956  
SCHULENBURG, TX 78956

MICHAEL LAI  
3401 RAINIER AVENUE S , SUITE B  
SEATTLE, WA 98144

MICHAEL M PHILLIPS  
138 JACKSON DR  
EAST STROUDSBURG, PA 18302

MICHAEL MURRAY  
508 QUEENSBURY TURN  
SOUTHLAKE, TX 76092

MICHAEL P CASEY  
6 THE TRILLIUM  
PITTSBURGH, PA 15238

MICHAEL P POTOCHNIAK  
3301 ALT 19 LOT 343  
DUNEDIN, FL 34698

MICHAEL P ROBERTS  
479 WAVERLY RD  
NORTH ANDOVER, MA 01845

MICHAEL RUNDLE  
1427 EAST LAKE SAMMAMISH PARKWAY  
SAMMAMISH, WA 98075

MICHAEL SZYMBORSKI  
11943 INDIAN TRAIL  
HALES CORNERS, WI 53130

MICHAEL UHLE  
1020 S CORNELL AVE  
VILLA PARK, IL 60181

MICHAEL V BRADLEY  
16430 N SCOTTSDALE RD  
STE 230  
SCOTTSDALE, AZ 85254

MICHAEL W AND DEBBIE L HANNA FAMIL  
8604 RIDGEWAY  
RAYMORE, MO 64138

MICHAEL YOUNGBERG  
3923 COVENTRY LN  
HURON, OH 44839

MICHELE C SAUNDERS  
718 KEY ROYALE DR  
HOLMES BEACH, FL 34217

MICHELE L GILBERT  
5000 SW RIDGE MONT RD  
BENTONVILLE, AR 72713

MICHELLE BOUTIN  
550 OKEECHOBEE BLVD APT. 1419  
WEST PALM BEACH, FL 33401

MICHELLE COLL  
102 CENTRAL PARK STREET  
BAYAMON, PR 00969

MICHELLE PULEO BOUTIN LIVING TRUST  
550 OCKEECHOBEE BLVD UNIT #1419  
WEST PALM BEACH, FL 33401

MICK LAW P C  
816 SOUTH 169TH STREET  
OMAHA, NE 68118

MICKEY AND RUTH DODDS  
2072 COUNTRY CLUB ESTATES  
SAN ANGELO, TX 76904

MICROBIAL REMEDIATION SOLUTIONS, I  
16212 BOTHELL EVERETT HWY  
SUITE F-124  
MILL CREEK, WA 98012-1602

MIGUEL A MALDONADO LOPEZ AND ROSAR  
URB SAN ALFANSO  
CALLE NARANJITO B5  
CAGUAS, PR 00726

MIKA TOMINAGA  
3-5-20 KAMISHOGAKUJI HIRANO-KU  
OSAKA, 5470006  
JAPAN

MILBRANDT ARCHITECTS, INC  
25 CENTRAL WAY SUITE 210  
KIRKLAND, WA 98033

MILLENNIUM TRUST  
2001 SPRING ROAD. SUITE 700  
OAK BROOK, IL 60523

MILLER NASH LLP  
111 SW 5TH AVE., SUITE 3400  
PORTLAND, OR 97204

MILO`S LOCKSMITH  
ADDRESS UNAVAIL AT TIME OF FILING

MILTON CONSTRUCTION INC  
PO BOX 435  
GRAHAM, WA 98338

MING LI  
6-1-2301, HUACHENG XIAOQU ,  
16 XIZHAOSHI ST GUANGQUMEN  
DONGCHENG BEIJING, 100061 CHINA

MINGJUAN DONG  
NO. 405 SADDLE TENG ROAD  
ANSHAN, LIAONING, 1144200  
CHINA

MINGLI FENG  
ROOM 202, UNIT 1 BUILDING NO. 1,  
LANTIAN CHENGSHI GARDEN  
HANGZHOU, ZHEJIANG, 310004 CHINA

MINGYI HU  
ROOM 2606, QINZHOU MANSION, NO.6,  
LANE 111, QINZHOU ROAD  
SHANGHAI, CHINA

MINJIA ZHANG  
ROOM 601, NO. 2, LANE 175  
HONGSON ROAD  
SHANGHAI, 200000 CHINA

MINNESOTA UNEMPLOYMENT INSURANCE  
MINNESOTA UI FUND  
PO BOX 64621  
SAINT PAUL, MN 55164

MINTING WU  
1306, TOWER B, GALAXY YINHUGU GRDN  
YANAN ROAD, LONGGANG DISTRICT  
SHENZHEN, GUANGDONG 518000 CHINA

MINUTEMAN PRESS OF ISSAQUAH  
180 NE JUNIPER  
ISSAQUAH, WA 98027

MINYAO ZHENG  
2001 CITY ROOM, BUILDING 7TH  
1299 CLOVE ROAD,, PUDONG NEW AREA  
SHANGHAI, 200127 CHINA

MIRU MONTE  
1914 CHAMBERLAIN DR  
CARROLLTON, TX 75007

MITCHELL MYERS  
25 LEE ST.  
BROOKLINE, MA 02445

MITCHELL WILLIS  
5802 CLINTON ST.  
ERIE, PA 16509

MITER MASTERS, INC.  
4721 127TH AVE E  
EDGEWOOD, WA 98372

MIZUKI CORPORATION  
17950 SOUTHCENTER PKWY  
TUKWILA, WA 98188

MK WEST  
2701 13TH STREET PLACE SW  
PUYALLUP, WA 98373

MM FASHION RETIREMENT PLAN  
PO BOX 362613  
SAN JUAN, PR 00936

MODERN SIDING  
10121 EVERGREEN WAY  
SUITE 25-180  
EVERETT, WA 98204

MOELLENBERNDT, INC.  
105 FOSTERS TRACE  
SCHULENBURG, TX 78956



MOLNAR CONCRETE CONSTRUCTION, LLC  
2507 123RD ST. E  
TACOMA, WA 98445

MONA ASHER  
23511 TIARA ST.  
WOODLAND HILLS, CA 91367

MONEYSHOW  
50 CENTRAL AVE, SUITE 980  
SARASOTA, FL 34236

MONICA PEASE  
1011 W STEWART STREET - 21  
PUYALLUP, WA 98371

MONIQUE SULLIVAN  
15516 ARTESIAN RIDGE ROAD  
SAN DIEGO, CA 92127

MORRIE G GOLD  
1708 YARDLEY DRIVE  
WEST CHESTER, PA 19380

MR. 99 & ASSOCIATES, INC  
15562 LAKESHORE BLVD NE  
LAKE FOREST PARK, WA 98155

MR. HANDYMAN OF SE BELLEVUE  
13300 SE 30TH ST , #209  
BELLEVUE, WA 98005

MSB COLLECTIONS  
PO BOX 16755  
AUSTIN, TX 78761

MU-CHEN TZOU  
NO. 11, HUIMIN STREET  
LI ZHENG ROAD  
JIASHAN CTY, ZHEJIANG 314100 CHINA

MUTCHNIK LIQUIDITY, LLC  
7211 HERITAGE GRAND PLACE  
BRADENTON, FL 34212

MUTUAL OF ENUMCLAW INSURANCE CO  
PO BOX 34983  
SEATTLE, WA 98124

MYLA LIND  
2265 CHIMNEY SWIFT CIR  
MARIETTA, GA 30062

MY-LINH HUYNH  
463 HOQUIAM PLACE NE  
RENTON, WA 98059

MYRTLE J STIASZNY INTERVIVOS TRUST  
10734 WALME  
OVERLAND PARK, KS 66211

NAI PUGET SOUND PROPERTIES  
10900 NE 8TH STREET  
SUITE 1500  
BELLEVUE, WA 98004

NANCY C MOLVIG  
15 A S COMMONS  
LINCOLN, MA 01773

NANCY DICKEY  
701 MAIN ST.  
HAVERHILL, MA 01830

NANCY G DAVIS  
PO BOX 101141  
FORT WORTH, TX 76185

NANCY G DAVIS,  
BEN OF THE BARBARA R DEGNAN ESTATE  
3120 CAMELLIA ROSE DR, #312  
FORT WORTH, TX 76116

NANCY L CARLSON & DONALD C GREENOU  
1725 DOGWOOD FOREST WAY  
LAKE MARY, FL 32746

NANCY MARTINEZ  
735 WESTWOOD  
ABILENE, TX 79803

NANCY MEHLER  
107 HUNTINGTON PLACE  
ORMOND BEACH, FL 32174

NAOMI RUTH STONE 1993 LIVING TRUST  
1044 E SAN JACINTO WAY  
PALM SPRINGS, CA 92262

NASAA EFD FILING  
ADDRESS UNAVAIL AT TIME OF FILING

NASH & ASSOCIATES ARCHITECTS  
8003 118TH AVENUE NORTHEAST  
KIRKLAND, WA 98033

NASON & ASSOCIATES  
PO BOX 7385  
COVINGTON, WA 98042

NATALIE QUICK CONSULTING LLC  
1620 150TH AVENUE SOUTHEAST  
BELLEVUE, WA 98007

NATALIE ROGER  
4015 FOREST BEACH DR NW  
GIG HARBOR, WA 98335

NATIOANL DOOR, INC (NDI)  
17625 NE 65TH STREET, SUITE 165  
REDMOND, WA 98052

NATIONWIDE LIFE AND ANNUITY INS CO  
PO BOX 644022  
CINCINNATI, OH 45264-4022

NATIONWIDE  
PO BOX 514540  
LOS ANGELES, CA 90051

NAVIA BENEFIT SOLUTIONS  
PO BOX 3961  
SEATTLE, WA 98124

NBI  
PO BOX 3067  
EAU CLAIRE, WI 54702

NCP CAPITAL, LLC  
847 GREENWICH DR  
AMBLER, PA 19002

NE IVY CONDOS, LLC  
9700 SE CAPITOL HWY  
PORTLAND, OR 97219

NEHASRI, LTD  
C/O MANOJ DONTINENI  
4008 NICOLE DR  
RICHARDSON, TX 75082

NEIL A YOUTSLER  
6310 98TH AVE NW  
GIG HARBOR, WA 98335

NEIL J ROSENBERG  
70 COURT ST.  
NORTH ANDOVER, MA 01845

NEIL PERTIZ  
ADDRESS UNAVAIL AT TIME OF FILING

NEIL WALTER CO.  
1940 EAST D STREET  
TACOMA, WA 98421

NELSON GEOTECHNICAL ASSOC INC  
17311 135TH AVE NE, STE A-500  
WOODINVILLE, WA 98072

NELSON LIVING TRUST DTD 8/29/18  
78815 BIRCHCREST CIRCLE  
LA QUINTA, CA 92253

NELSON N PECK, JR  
9 ENGLISH STATION ROAD  
ROCHESTER, NY 14616

NEW VISION TRUST  
135 BROAD STREET  
ASHEVILLE, NC 28801

NEW VISIONS DEVELOPMENT LLC  
ADDRESS UNAVAIL AT TIME OF FILING

NEWMARK COATINGS LLC  
PO BOX 1475  
BELLEVUE, WA 98009

NEXT LEVEL  
4701 SW ADMIRAL WAY #362  
SEATTLE, WA 98116

NEXUS HOMES, LLC  
ADDRESS UNAVAIL AT TIME OF FILING

NI NI MAY  
46, KANNAR RD, RIVER VIEW GARDEN  
SINMIN WARD, AHLONE TOWNSHIP  
YANGON, MYANMAR

NICHOLAS A DELEO  
1 YARROW HALL  
WEST HENRIETTA, NY 14586

NICHOLAS C ALTER  
12732 STEADMAN FARMS DR  
FT WORTH, TX 76244

NICHOLAS FLUMARA CHARITABLE REMAIN  
18 DUFF ST.  
WATERTOWN, MA 02472

NICHOLAS HARSHFIELD  
ADDRESS UNAVAIL AT TIME OF FILING

NICKISHA HAINE  
ADDRESS UNAVAIL AT TIME OF FILING

NICOLE KIDD  
68 BRADHURST AVE 7N  
NEW YORK, NY 10039

NICOLE SU  
8322 NE 119TH STREET  
KIRKLAND, WA 98034

NICOLLE SALA  
URB.LAS RAMBLAS  
77 VIA BARCELONA  
GUAYNABO, PR 00969

NOAH AMLAND  
1601 SHADOW LANE  
IRVING, TX 75060

NOBLE RIDGE CONSTRUCTION, INC.  
ADDRESS UNAVAIL AT TIME OF FILING

NONE  
ADDRESS UNAVAIL AT TIME OF FILING

NORA HANSEN  
1320 N STATE PKWY #8C  
CHICAGO, IL 60610

NORMA AND SANTANA GALLEGU NIGOXU  
MIRAMAR 658 CALLE SUAU  
SAN JUAN, PR 00907

NORMAN COLE  
450 BENNS HILL RD  
BANGOR, PA 18013

NORMAN TOWLE  
10191 QUAIL COVEY RD  
BOYNTON BEACH, FL 33436

NORTH BY BNORTHWEST REALTY  
118 130TH AVENUE NORTHEAST  
BELLEVUE, WA 98005

NORTH CAPITAL INVESTMENT TECHNOLOG  
623 E FORT UNION BLVD, SUITE 101  
MIDVALE, UT 84047

NORTH CAPITAL PRIVATE SECURITIES C  
623 E FORT UNION BLVD  
MIDVALE, UT 84047

NORTH PACIFIC DOOR CORPORATION  
20021 85TH AVE S  
KENT, WA 98031

NORTH WEST HANDLING SYSTEMS, INC.  
18008 NE AIRPORT  
PORTLAND, OR 97230

NORTHBOUND  
815 WESTERN AVENUE, SUITE 410  
SEATTLE, WA 98104

NORTHLAKE CAPITAL & DEVELOPMENT LL  
ADDRESS UNAVAIL AT TIME OF FILING

NORTHSHORE UTILITY DISTRICT  
PO BOX 82489  
KENMORE, WA 98028

NORTHWEST BANK - OREGON  
ADDRESS UNAVAIL AT TIME OF FILING

NORTHWEST CAPITAL  
ADDRESS UNAVAIL AT TIME OF FILING

NORTHWEST ELECTRIC & SERVICE, INC.  
ADDRESS UNAVAIL AT TIME OF FILING

NORTHWEST MULTIPLE LISTING SERVICE  
PO BOX 34341  
SEATTLE, WA 98124

NORTHWEST TERRACE LLC  
ADDRESS UNAVAIL AT TIME OF FILING

NORVELL R MOSS  
4812 PRESTWICK DR  
COLLEYVILLE, TX 76034

NOTHING BUNDT CAKES  
755 NW GILMAN BLVD  
ISSAQUAH, WA 98027

NOVASTAR DEVELOPMENT, INC.  
18215 72ND AVENUE SOUTH  
KENT, WA 98032

NOW BE LIGHT TRUST  
25034 N ROPING RD  
SCOTTSDALE, AZ 85255



NURI SELLES AND RAFAEL ECHEVERRIA  
106 SUR MUNOZ RIVERA CUIDAD JARDIN  
SAN LORENZO, PR 00754

NUVIEW IRA  
280 S RONALD REAGAN BLVD  
SUITE 200  
LONGWOOD, FL 32750

NW NATURAL  
PAYMENT PROCESSING  
PO BOX 3288  
PORTLAND, OR 97208-9825

NWG COMPASS  
5000 30TH AVE NE SUITE 102  
SEATTLE, WA 98105

O MARK GJOVLK  
TTEE OF THE OLAF E GJOVLK TRUST  
17 SAN MATEO WAY  
NEWPORT BEACH, CA 92625

O`CONNOR CONSULTING GROUP  
500 UNION STREET, SUITE 650  
SEATTLE, WA 98101

OAK HILLS CONSTRUCTION  
7802 PACIFIC HWY E  
MILTON, WA 98354

OAKBROOK 4TH ADDITION HOA, INC.  
1201 PACIFIC AVE, #2100  
TACOMA, WA 98402

OCEANAIRE, LLC  
PO BOX 3907  
BELLEVUE, WA 98009

OLD REPUBLIC TITLE CO  
1111 3RD AVE #820  
SEATTLE, WA 98101

OLD REPUBLIC TITLE COMPANY OF OREG  
1 SW COLUMBIA ST., SUITE 750  
PORTLAND, OR 97204

OLD REPUBLIC TITLE, LTD.  
1111 3RD AVE #820  
SEATTLE, WA 98101

OLIVIA STEVENSON  
ADDRESS UNAVAIL AT TIME OF FILING

OLSON ENGINEERING INC  
222 E EVERGREEN BLVD  
VANCOUVER, WA 98660

OLYMPIC CASCADE DRIVE INS LLC  
120 W DAYTON STREET  
SUITE D5  
EDMONDS, WA 98020

OLYMPIC TRANSMISSIONS  
ADDRESS UNAVAIL AT TIME OF FILING

ONPAY, INC.  
PROMENADE II  
1230 PEACHTREE STREET NW #1250  
ATLANTA, GA 30309

ONYXX INVESTMENT GROUP, INC.  
ADDRESS UNAVAIL AT TIME OF FILING

OPAL FINANCIAL GROUP INC  
132 WEST 36TH ST, SUITE 510  
NEW YORK, NY 10018

OPM ENTERPRISES LLC  
ADDRESS UNAVAIL AT TIME OF FILING

OPUS BANK  
ADDRESS UNAVAIL AT TIME OF FILING

ORION COMMERCIAL PARTNERS  
1218 3RD AVE  
SEATTLE, WA 98101

OSBORN CONSULTING INC  
1800 112TH AVE NE, SUITE 220-E  
BELLEVUE, WA 98004

OSCAR HERNANDEZ LOPEZ RETIREMENT P  
189 DORADO BEACH  
EAST DORADO, PR 00646

OTOVIC FAMILY REVOCABLE TRUST OF 2  
2 PERIMETER PARK SOUTH SUITE 100W  
BIRMINGHAM, AL 35243

OWL CREEK LLC  
676 N MICHIGAN AVE STE 3860  
CHICAGO, IL 60611

PABLO DEL VALLE AND MARIA MARTINEZ  
PO BOX 2319  
TOA BAJA, PR 00951-2319

PABLO DEL VALLE  
PO BOX 2319  
TOA BAJA, PR 00951-2319

PACIFIC CREST BANK  
ADDRESS UNAVAIL AT TIME OF FILING

PACIFIC ENGINEERING TECHNOLOGIES  
2150 NORTH 107TH STREET  
SUITE 320  
SEATTLE, WA 98133

PACIFIC LANDSCAPE MANAGEMENT, INC.  
7345 164TH AVE NE STE 145-319  
REDMOND, WA 98052

PACIFIC NORTHWEST TITTLE OF KITSAP  
2021 MYHRE ROAD SUITE 300  
SILLVERDALE, WA 98383

PACIFIC OFFICE AUTOMATION  
14747 NW GREENBRIER PKWY  
BEAVERTON, OR 97006

PACIFIC PINE LLC  
260, 1603 CAPITOL AVE  
SUITE 413 A  
CHEYENNE, WY 82001

PACTERRA, LLC  
29620 SE 82ND ST  
ISSAQUAH, , WA 98027

PADMA J THAKRAR  
496 WILLIAMSBURGH RD  
GLEN ELLYN, IL 60137

PALETTE PROPERTY MANAGEMENT, LLC  
8201 164TH AVE NE, STE 200  
REDMOND, WA 98052

PAMELA A PELTON  
25 WOODLAWN DRIVE  
NORTHFIELD, NH 03276

PAMELA B ADELMAN DECLARATION OF TR  
25 E SUPERIOR #4002  
CHICAGO, IL 60611

PAMELA BRESNAHAN  
8759 CUYAMACA ST.  
CORONA, CA 92883

PAMELA J FERGUSON  
2513 S FLAGLER AVE.  
FLAGLER BEACH, FL 32136

PAMELA M NEVILLE REVOCABLE TRUST D  
16 SHIP ST.  
JAMESTOWN, RI 02835

PAMELA WOODHURST  
1925 E GRAND CANYON DR  
CHANDLER, AZ 85249

PAMELA ZAPFFE  
6720 KENWOOD  
DALLAS, TX 75214

PANGEO, INC.  
3213 EASTLAKE AVE E # B  
SEATTLE, WA 98102

PARAGON REAL ESTATE ADVISORS INC.  
600 UNIVERSITY ST  
SEATTLE, WA 98101

PARIS REVOCABLE TRUST DATE MAY 13,  
103 RUSSELL DR  
HIGHLAND VILLAGE, TX 75077

PARITER SECURITIES  
ROAD #2, #243 CAPARRA  
GUAYNABO, PR 00966

PARKER ECO PEST CONTROL  
1906 HOYT AVE  
EVERETT, WA 98201

PARKER MCNULTY  
ADDRESS UNAVAIL AT TIME OF FILING

PARKER SMITH & FEEK, INC  
2233 112TH AVENUE NORTHEAST  
BELLEVUE, WA 98004

PARKVIEW FINANCIAL, LLC  
11601 WILSHIRE BLVD, SUITE 2100  
LOS ANGELES, CA 90025

PARLEY ACKER  
2528 RUSSWOOD DR  
FLOWER MOUND, TX 75028

PARR LUMBER COMPANY  
5630 N W CENTURY BLVD  
HILLSBORO, OR 97124

PATANO STUDIO ARCHITECTURE, LLC  
603 STEWART STREET, SUITE 500  
SEATTLE, WA 98101

PATRICIA A WHITAKER  
2931 LAKE PINELOCH BLVD  
ORLANDO, FL 32806

PATRICIA JANCAUSKAS  
6806 AZALE LN  
DALLAS, TX 75230

PATRICIA L PAULS  
925 APACHE MOUNTAIN LANE  
GEORGETOWN, TX 78633

PATRICIA M MENENDEZ  
3321 SW KESSLER DRIVE, APT. 7306  
LEE`S SUMMIT, MO 64081

PATRICIA MALONE COX  
800 ELK HOLLOW CT  
CROWLEY, TX 76036

PATRICIA MINCE  
225 BAY CIR.  
COPPELL, TX 75019

PATRICIA MURRAY REARDON REVOCABLE  
1706 BROKEN ARROW DR  
PRESCOTT, AZ 86303

PATRICIA O`BRIEN TAYLOR REVOCABLE  
20550 ROSEWOOD MANOR SQUARE  
ASHBURN, VA 20147

PATRICK J MOSSEY  
519 W SUPERIOR ST.  
OTTAWA, IL 61350

PATRICK OBEID  
1401 ART DILLY DRIVE, UNIT 331  
AUSTIN, TX 78702

PATRICK PAYNE  
201 CORALBERY ROAD  
LOUISIVILLE, KY 40207

PATRICK SHEEHAN  
11 BEDFORD CT  
LINCOLNSHIRE, IL 60069

PATRICK THOMAS FILES JR  
2818 E 2ND ST  
VANCOUVER, WA 98661

PAUL & REGINA GURTLER  
27559 LOFALL CT NW  
POULSBO, WA 98370

PAUL AND JUDITH V HAMBELTON  
14619 S EDGERTON RD  
GARDNER, KS 66030

PAUL C PFLUEGER  
1323 WINDWALKER  
PRESCOTT, AZ 86305

PAUL D STONE  
PO BOX 2365  
RANCHO MIRAGE, CA 92270

PAUL E AND CHILLYS E CASE  
10256 FOREST HILL DR  
GLADE SPRING, VA 24340

PAUL E AND PHYLLIS B RUDOLPH  
609 SEA ISLAND WAY  
NORTH MYRTLE BEACH, SC 29582

PAUL G AND DOREN M MIELE  
26 STEVENS RD  
HUDSON, MA 01749

PAUL G MIELE  
26 STEVENS RD  
HUDSON, MA 01749

PAUL J WONG  
20161 CROMWELL WAY  
PORTER RANCH, CA 91326

PAUL M AND JANICE C FRANK  
4 S LAKESIDE AVE  
BRADFORD, MA 01835

PAUL M AND MAUREEN F MCNEIL  
50 PROUTY LN  
WORCESTER, MA 01602



PAUL M MCNEIL  
50 PROUTY LN  
WORCESTER, MA 01602

PAUL MOUNTAIN  
2503 N MILLER RD  
SCOTTSDALE, AZ 85257

PAUL STEPHANCHICK  
4808 SOUTHWEST GULL POINT DRIVE  
LEE`S SUMMIT, MO 64082

PAUL T WEISS REVOCABLE TRUST DTD M  
4318 WEST PINE BLVD  
ST. LOUIS, MO 63108

PAUL WEISS  
4318 WEST PINE BLVD  
ST. LOUIS, MO 63108

PAUL ZERR  
1241 E SPUR AVE.  
GILBERT, AZ 85296

PAULA J FULLER DECLARATION OF TRUS  
5317 N 46TH ST.  
PHEONIX, AZ 85018

PAYCHEX, INC.  
20829 72ND AVENUE SOUTH SUITE 400  
KENT, WA 98032

PAYNEWEST INSURANCE INC  
2925 PALMER STREET, SUITE B  
PO BOX 4386  
MISSOULA, MT 59806

PAYSCALE INC  
75 REMITTANCE DR DEPT. 1343  
CHICAGO, IL 60675

PBREL I, LLC  
1420 5TH AVE, SUITE 2000  
SEATTLE, WA 98101

PCNW LOAN SERVICING, LLC  
8227 44TH AVE W, SUITE K  
MUKILTEO, WA 98275

PENG LYU AND LI TAN  
1124 E LAKE SAMMAMISH PKWY NE  
SAMMAMISH, WA 98074

PENSCO TRUST COMPANY  
PO BOX 981012  
BOSTON, MA 02298

PERKINS COIE LLP  
ATTN: CLIENT ACCOUNTING  
1201 THIRD AVENUE, 49TH FLOOR  
SEATTLE, WA 98101

PERMIT CONSULTANTS, LLC  
PO BOX 1482  
SUMNER, WA 98390

PERSHING LLC FBO ANGELA JANE AREND  
ACCOUNT #054894  
ONE PERSHING PLAZA  
JERSEY CITY, NJ 07399

PERSHING, LLC  
ONE PERSHING PLAZA  
JERSEY CITY, NJ 07399

PETER ARREOLA  
12162 FREMONT STREET  
YUCAIPA, CA 92399

PETER ROPPO  
ADDRESS UNAVAIL AT TIME OF FILING

PETER SANTOS  
3953 E EXPEDITION WAY  
PHEONIX, AZ 85050

PETER SHIMKUS  
8 LYNBROOK RD  
SOUTHBOROUGH, MA 01772

PETER W MCKINNEY TRUST U/A AUGUST  
1242 N LAKE SHORE DR  
CHICAGO, IL 60610

PETERSON RUSSELL KELLY PLLC  
10900 NE 4TH STREET, SUITE 1850  
BELLEVUE, WA 98004

PETERSON SULLIVAN LLP  
601 UNION ST  
SUITE 2300  
SEATTLE, WA 98101-2322

PGH EXCAVATING, INC  
PO BOX 1151  
ENUMCLAW, WA 98022

PHILADELPHIA INSURANCE COMPANIES  
PO BOX 70251  
PHILADELPHIA, PA 19176

PHILIP ADAIR GILBERT  
801 E VALLEY DR  
BRISTOL, VA 24201

PHILIPPUS AND CELESTE VAN STADEN  
222 NORTH PARK AVENUE  
WINTER PARK, FL 32789

PHILLIP SEHNERT  
4629 WINDMILL LN  
FLOWER MOUND, TX 75028

PIERCE COUNTY AUDITORS OFFICE  
930 TACOMA AVENUE S  
TACOMA, WA 98402

PIERCE COUNTY TREASURY  
ADDRESS UNAVAIL AT TIME OF FILING

PINFANG YU  
#1303, NO.3 ALLEY 1013 SHUIDIAN RD  
HONGKOU DISTRICT, NANCUN, PANYU  
SHANGHAI, CHINA

PING HUANG  
ROOM 202, NO. 48, LINFEN GARDEN  
LINFEN ROAD  
SHANGHAI, JING`AN D 200435 CHINA

PING ZHANG  
RM 252 UNIT 2, NO. 67 EAST ORCHARD  
TONGZHOU DISTRICT  
BEIJING, 101116 CHINA

PIONEER PLUMBING & HEATING LLC  
2400 NORTHWEST 80TH STREET, 3286  
SEATTLE, WA 98117

PIPER BAGLEY  
ADDRESS UNAVAIL AT TIME OF FILING

PK ENTERPRISES  
23035 SE 263RD STREET  
MAPLE VALLEY, WA 98038

PLAID INC.  
PLAID INC.  
DEPT CH 10801  
PALATINE, IL 60055-0801

PLANB CONSULTANCY  
696 MCVEY AVE. SUITE 202  
LAKE OSWEGO, OR 97034

PLAZA PROFIT SHARING PLAN  
1121 PARROTTS COVE RD  
GREENSBORO, GA 30642

POTTERY BARN  
ADDRESS UNAVAIL AT TIME OF FILING  
LYNNWOOD, WA

POWELL PAVERS LLC  
1402 LAKE TAPPS DRIVE SOUTH EAST  
AUBURN, WA 98092

PQT CONSTRUCTION  
PO BOX 1601  
WOODINVILLE, WA 98072

PRECISION REPAIR COMPANY  
2102 24TH STREET S E  
PUYALLUP,, WA 98372

PREFERRED ENGINEERING LLC  
11627 SOUTHEAST 58TH STREET  
BELLEVUE, WA 98006

PRE-METCO  
3420 C ST NE #401  
AUBURN, WA 98002

PRICE BUSTERS PLUMBING  
16309 INGLEWOOD RD NE  
KENMORE, WA 98028

PRICEWATERHOUSECOOPERS LLP  
PO BOX 514038  
LOS ANGELES, CA 90051

PRISCILLA WILLIS  
4822 104TH ST.  
LUBBOCK, TX 79424

PRIVATE CAPITAL NORTHWEST  
8227 44TH AVE. W , SUITE K  
MUKILTEO, WA 98275

PRIVATE WEALTH MANAGEMENT SOLUTION  
11232 NE 15TH STREET, SUITE 100  
BELLEVUE, WA 98004

PRO VISION COMPANIES LLC  
PO BOX 869  
SUMMER, WA 98390

PRO VISION WINDOW AND DOOR LLC  
402 VALLEY AVE NW BLDG A, #108  
PUYALLUP, WA 98371

PRO-DUCT HEATING & AIR INC  
24710 FISK ROAD EAST  
ORTING, WA 98360

PROVIDENT ELECTRIC, INC.  
PO BOX 7087  
COVINGTON, WA 98042

PROVIDENT TRUST GROUP  
PO BOX 847470  
LOS ANGELES, CA 90084-7470

PROVISION WINDOW AND DOOR  
PO BOX 869  
SUMNER, WA 98390

PROVOKE SOLUTIONS INC  
2010 156TH AVENUE NORTHEAST #301  
BELLEVUE, WA 98007

PUBLIC STORAGE, INC.  
701 WESTERN AVE  
GLENDALE, CA 91201-2349

PUGET SOUND ENERGY  
ATTN: LUKE GIUSTRA  
6905 SOUTH 228TH ST  
KENT, WA 98032

PUGET SOUND INVESTORS, INC.  
ADDRESS UNAVAIL AT TIME OF FILING

PYATT/BROADMARK  
1420 5TH AVE, SUITE 2000  
SEATTLE, WA 98101

QIANXI FAN  
ROOM 302, NO.342, LAODONG XI ROAD  
TIANXIN DISTRICT  
CHANGSHA, HUNAN, 410007 CHINA

QIAO JIANG  
ROOM 1506, NO.11, LONG ZHOU YI DU  
TIANNING DISTRICT  
CHANGZHOU, JIANGSU, CHINA

QING WU  
RM 3-1601 TAOJINSHAN GARDEN  
LUOHU DISTRICT  
SHENZHEN, GUANGDONG 518019 CHINA

QINGXIAO JIANG  
#1201, UNIT 2 BLD #8, ZHIJING YUAN  
XIXI CHENG YUAN, XIHU DISTRICT  
HANGZHOU, ZHEJIANG, 310000 CHINA

QIONG HUANG  
14843 SOUTHEAST 65TH STREET  
BELLEVUE, WA 98006

QIONG ZHOU  
ROOM 1103, BUILDING 5, PHASE II,  
YINGLUN MINGYUAN, SHAHE WEST ROAD,  
NANSHAN D GUANDONG 511464 CHINA

QUADRANT HOMES, INC.  
15900 SE EASTGATE WAY, STE 300  
BELLEVUE, WA 98008

QUALITY CUSTOM EXTERIORS, LLC  
3115 81ST AVE CT NW  
GIG HARBOR, WA 98335

QUALITY MIGRANT CONSULTING CO., LI  
ROOM 2201, LIFE INS BLD NO. 1001,  
FUZHONG 1ST ROAD  
SHENZHEN, FUTIAN DIST 518000 CHINA

QUANTUM RESIDENTIAL INC  
601 E 16TH ST  
VANCOUVER, WA 98663

R B WILLIAM COMPANY, INC.  
1676 N CALIFORNIA BLVD SUITE 620  
WALNUT CREEK, CA 94596

R D COMPUTER SOLUTIONS  
8029 162ND STREET CT E  
PUYALLUP, WA 98375-8502

R EDWARD AND GINGER ANN COOLEY  
5501 JOBETH DR  
NEW PORT RICHEY, FL 34652

R GREG GENTILE  
4025 TIMBER LANE  
ORLANDO, FL 32804

R LANCE WALKER, SR.  
817 GOLFVIEW TERRACE  
WINTER PARK, FL 32789

R N C LATH & PLASTER  
47902 288TH AVE SE  
ENUMCLAW, WA 98022



RADESKY FAMILY TRUST  
4960 ROCKFORD DR  
SAN DIEGO, CA 92115

RADLEY D PEARSALL PREMARITAL TRUST  
332 S BERKSHIRE DRIVE  
LAKE FOREST, IL 60045

RADLEY D PEARSALL  
332 S BERKSHIRE DRIVE  
LAKE FOREST, IL 60045

RADOSLAV RAYCHEV  
530 S HEWITT STREET, APT 333  
LOS ANGELES, CA 90013

RAE JEAN WILSON REVOCABLE LIVING T  
1302 CASA MARINA LANE NW  
ALEXANDRIA, MN 56308

RAFAEL E ROJO  
PO BOX 20868  
SAN JUAN, PR 00928

RAFAEL URREA O (HAPPYHANDYMAN)  
3836 RENTON AVE S  
SEATTLE, WA 98108

RAIDA RABAH  
5 SOUTH FOREST HILLS RD  
DOWNINGTON, PA 19335

RAJASHREE AND SATYA SHAW  
19402 JACOBS RIVER RUN  
LUTZ, FL 33559

RAJUL R SHAH  
4923 QUILL CT  
PALM HARBOR, FL 34685

RALPH A PINCUS REVOCABLE FAMILY TR  
321 COUNCIL ROCK RD  
ROCHESTER, NY 14610

RALPH BENDER  
2651 ULTRA VISTA BLVD  
MAITLAND, FL 32751

RALPH DIBARI  
327 GOOSECREEK  
WINTER SPRINGS, FL 32708

RALPH J DI BARI IRREVOCABLE TRUST  
327 GOOSECREEK  
WINTER SPRINGS, FL 32708

RALPH R HENRY  
25410 SE 247TH PL.  
RAVENSDALE, WA 98051

RALPH TASH TRUST DTD 5/28/71  
9 PARKWAY NORTH, SUITE 300  
DEERFIELD, IL 60015

RAMON ERINNA  
583 N BROADWAY  
HAVERHILL, MA 01832

RAMON J ABARCA  
PO BOX 13928  
SAN JUAN, PR 00908

RAMONA HEFTY  
24002 GOLDENEYE DR  
LAGUND NIQUEL, CA 92677

RANCE AND KAYE G BORDERICK  
AS JOINT TENANTS WITH RGHT OF SURV  
37407 N COUNTRY ROAD 44A  
EUSTIS, FL 32736

RANCHO MIRAGE FLORIST  
2923, 70053 CA-111  
RANCHO MIRAGE, CA 92270

RANDAL AND DEBORA SNOW  
6132 WALNUT DRIVE  
FT WORTH, TX 76114

RANDALL D EINHORN TRUST DTD 9/6/02  
5815 LARAMIE WAY  
SAN DIEGO, CA 92120

RANDALL J FOSS  
ADDRESS UNAVAIL AT TIME OF FILING

RANDY CHAMBERS  
2250 HWY 163  
COLORADO CITY, TX 79512

RANDY WOODRUFF  
5335 SOUTH ISLAND DRIVE EAST  
BONNEY LAKE, WA 98391

RAUL RAMIREZ  
300 AVE LA SIERRA BOX 112  
SAN JUAN, PR 00926

RAY EDWARD HINES  
1373 E PRESCOTT PL.  
CHANDLER, AZ 85249

RAY SCHY TRUST U/A DTD 3/14/1991  
1031 INDIAN ROAD  
GLENVIEW, IL 60025

RAZAULLAH KHWAJA AND PAMELA SCOTT  
311 MARLBORO RD  
KENNETT SQUARE, PA 19348

RB CONSTRUCTION CORPORATION  
PO BOX 366029  
SAN JUAN, PR 00936

RB CONSTRUCTION GROUP  
PO BOX 366029  
SAN JUAN, PR 00936

RBC CAPITAL MARKETS  
60 SOUTH 6TH STREET  
MINNEAPOLIS, MN 55402

RBL REALTY AND CONSULTING, INC.  
243 ROAD 2  
GUAYNABO, PR 00966

RE/MAX METRO REALTY, INC.  
2312 EASTLAKE AVE E  
SEATTLE, WA 98102

REAL ASSETS PROPERTY SERVICES INC.  
270 S HANFORD ST.  
SUITE 205  
SEATTLE, WA 98134

REAL ESTATE INVESTMENT SERVICES  
ADDRESS UNAVAIL AT TIME OF FILING

REAL PROPERTY MANAGEMENT  
ADDRESS UNAVAIL AT TIME OF FILING

REBECCA JEAN DAVIS  
7236 BAY HILL DR  
FRISCO, TX 75034

REBECCA RIVA  
4563 TIGUA ISLAND CT  
WINTER PARK, FL 32792

RED GROUP, LLC  
2022 NW LARKSPUR STREET  
CAMAS, WA 98607

RED QUOTE COBRA TRUST  
ADDRESS UNAVAIL AT TIME OF FILING

RED ROBIN GOURMET BURGERS, INC.  
3921 FACTORIA SQUARE MALL SE  
BELLEVUE, WA 98006

REDMOND FUNDING GROUP  
22500 NE MARKETPLACE DR - #206C  
REDMOND, WA 98053

REDTAIL, LLC  
PO BOX 2394  
SNOHOMISH, WA 98291

REGINALD MORRIS  
1703 W 153RD ST.  
GARDENA, CA 90247

REGINALD ROORDA  
19240 INGLESIDE COURT  
LAKEVILLE, MN 55044

REGISTERED AGENT SOLUTIONS, INC.  
1701 DIRECTORS BLVD, SUITE 300  
AUSTIN, TX 78744

REICH FAMILY TRUST  
1 OXFORD COURT  
RANCHO MIRAGE, CA 92270

REID JOHNSON  
10836 34TH AVE. SW  
SEATTLE, WA 98146

REINALDO SEGUROLA PEREZ RETIREMENT  
URB MONTE ALVERINA VIA, PONTICO #4  
GUAYNABO, PR 00969

RELIANCE STANDARD LIFE INSURANCE C  
ADDRESS UNAVAIL AT TIME OF FILING

RESTORX OF WASHINGTON  
1307 WEST VALLEY HWY N  
SUITE 107  
AUBURN, WA 98001

REVEL STRATEGIES, LLC  
4681 NORTHWEST 173RD PLACE  
BEAVERTON, OR 97006

REVERIE AT SILVER CREEK  
ADDRESS UNAVAIL AT TIME OF FILING

REVIVED STAGING LLC  
ADDRESS UNAVAIL AT TIME OF FILING

REVOCABLE TRUST AGREEMENT FBO TIFF  
DTD 12/12/11  
277 ROYAL POINCIANA WAY MB 173  
PALM BEACH, FL 33480

REVOCABLE TRUST OF WILLIAM D MACAL  
DTD. 4/15/10  
535 GRADYVILLE RD , V200  
NEWTOWN SQUARE, PA 19073

REX C TANNER  
ADDRESS UNAVAIL AT TIME OF FILING

REX EXECUTIVE LEADERSHIP, LLC  
2201 LONG PRAIRIE ROAD  
SUITE 107-843  
FLOWER MOUND, TX 75022

REYNOLDS & KLINE APPRAISAL, INC.  
13401 NE BEL ROAD #B9  
BELLEVUE, WA 98005

RHODA ABZUG  
20928 SABER JET PLACE  
ASHBURN, VA 20147

RICARDO CHIPI  
PO BOX 193497  
SAN JUAN, PR 00919

RICARDO MEXICAN RESTAURANT  
4065 FACTORIA BLVD SE  
BELLEVUE, WA 98006

RICH JACKSON  
ADDRESS UNAVAIL AT TIME OF FILING

RICHARD A BARNES  
27719 KINGS KEW ROAD  
BONITA SPRINGS, FL 34134

RICHARD A FENTERS, DMD  
2555 SOUTH ATLANTIC AVENUE  
APT. 1905  
DAYTONA BEACH SHORES, FL 32118

RICHARD A WERNER  
630 25TH ST.  
TELL CITY, IN 47586

RICHARD AND CHERYL SHADICK JTWROS  
3007 KERNS CT  
OREFIELD, PA 18069

RICHARD AND DONNA STEVENS, TRUST D  
6 FIVE OAKS LANE  
VALLEY COTTAGE, NY 10989

RICHARD AND LOUISE ANSLOW LIVING T  
WOLFPAW LANE  
PINE, AZ 85544

RICHARD ANSLOW LIVING TRUST  
ADDRESS UNAVAIL AT TIME OF FILING

RICHARD CHRYSLER AND VICTORIA CHRY  
555 WEST GATEWAY COURT  
MERRITT ISLAND, FL 32952

RICHARD E PORTORS  
51 FERNWOOD AVE  
BRADFORD, MA 01835

RICHARD E WINTERMANTEL REVOCABLE T  
DTD 11/20/98  
6166 N SCOTTSDALE RD , UNIT A1008  
PARADISE VALLEY, AZ 85253

RICHARD FOSTER THOMAS  
9800 E LOFTY POINT RD  
SCOTTSDALE, AZ 85262

RICHARD J HENRY  
17 MANU TRAIL  
ANDOVER, NJ 07821

RICHARD L FLECK  
405 PLEASANT VIEW DR  
HUNTINGBURG, IN 47542

RICHARD L WILKERSON & ASSOCIATES,  
6712 GLEN ECHO LANE SW  
LAKEWOOD, WA 98499

RICHARD LUCAS  
950 BAY ROAD  
WEBSTER, NY 14580



RICHARD N AND DENISE A HORNE-KAPLA  
2067 PADRE ISLAND DR  
PUNTA GORDA, FL 33950

RICHARD N KAPLAN  
2067 PADRE ISLAND DR  
PUNTA GORDA, FL 33950

RICHARD P GRAFF  
22 HANCOCK STREET, APT# 304  
PORTLAND, ME 04101

RICHARD PITMAN  
810 SE PINE ST  
CEDAREdge, CO 81413

RICHARD R ROTHE  
12610 SORRENTO WAY UNIT 103  
BRADENTON, FL 34211

RICHARD SULLIVAN  
9127 MALLARD ROAD  
BLAINE, WA 98230

RICHARD TETTAMANT  
1008 HIDDEN OAKS CT  
COLLEYVILLE, TX 76034

RICHARD WIGAND  
377 ST. CHARLES ST  
JASPER, IN 47546

RICHLAND ACQUISITION  
ADDRESS UNAVAIL AT TIME OF FILING

RICKIE WAYNE TAYLOR  
PO BOX 310  
PERRIN, TX 76486

RICTER ENTERPRISES INC  
13129 N ECHO LAKE RD  
SNOHOMISH, WA 98296

RITA F TANNER  
213 FIRESIDE DR  
BRADENBURG, KY 40108

RITA KANNEL  
248 MONTEREY WAY  
ROAL PALM BEACH, FL 33411

RITA MILLWEE  
3828 SHENANDOAH  
DALLAS, TX 75205

RIVERBEND LENDING  
ADDRESS UNAVAIL AT TIME OF FILING

RLI INSURANCE COMPANY  
PO BOX 3967  
PEORIA, IL 61612-3967

ROBBINS FAMILY REVOCABLE LIVING TR  
4020 CARL THOMAS DR  
SCOTTSBURG, IN 47170

ROBERT A AND RUTH ANN MORGENROTH  
105 LEGENDS CT  
EAST STROUDSBURG, PA 18302

ROBERT A KAPUSCINSKI  
21 SQUIRRELS HEATH RD  
FAIRPORT, NY 14450

ROBERT A MORGENROTH  
5604 52ND AVE W  
BRADENTON, FL 34210

ROBERT AND CHRISTINA CAPETZ  
REVOCABLE FAMILY TRUST DTD 4/5/07  
40775 SMOKETREE LANE  
RANCHO MIRAGE, CA 92270

ROBERT AND JULIE CADENHEAD  
220 CONVENTION DR, APT 4128  
FAIRVIEW, TX 75069

ROBERT AUSTIN  
5959 FM 698  
NACOGDOCHES, TX 75964

ROBERT C AND JENNIFER J DAVIS  
1583 GLENELLEN WAY  
BRENTWOOD, TN 37027

ROBERT C AND VICKI A JOHNSON  
3036 CAVE HOLLOW WAY  
BOUNTIFUL, UT 84010

ROBERT C JOHNSON  
3036 CAVE HOLLOW WAY  
BOUNTIFUL, UT 84010

ROBERT C SHINN  
877 ISLAND AVE, UNIT 301  
SAN DIEGO, CA 92101

ROBERT D FINFROCK 2001 TRUST UAD 4  
4040 TIMBER LN  
ORLANDO, FL 32804

ROBERT E MECCA  
379 SCHOOL ST.  
BOYLSTON, MA 01505

ROBERT E STUTZ  
451 YORKTOWNE LN  
LAKE FOREST, IL 60045

ROBERT F BURNETT  
510 GOODRIDGE LN  
CASSELBERRY, FL 32730

ROBERT G BERRYMAN  
4512 N AGNES AVE  
KANSAS CITY, MO 64117

ROBERT HARDY  
4200 196TH STREET SW, SUITE 201  
LYNNWOOD, WA 98036

ROBERT HUNTER  
214 ADDISON WAY  
TITUSVILLE, FL 32780

ROBERT J AND CHARLENE R FLECK  
4246 S 50 E  
HUNTINGBURG, IN 47542

ROBERT J OUELLETTE  
157 TOWN CENTER BLVD #3412  
CLERMONT, FL 34714

ROBERT JAMES DUMAIS  
21403 GRANITE SPRING  
SAN ANTONIO, TX 78258

ROBERT KELLER  
10204 W 125TH TERR  
OVERLAND PARK, KS 66213

ROBERT KNELL  
401 TRAIL RIDGE ROAD  
WIMBERLY, TX 78676

ROBERT L AND BARBARA D MCCRAY  
2233 MORRISON AVE.  
KINGSPORT, TN 37660

ROBERT L OTOVIC JR  
5 LONGVIEW DRIVE#402  
ATKINSON, NH 03811

ROBERT LARA  
2513 BEDFORD  
MIDLAND, TX 79701

ROBERT LAWRENCE  
15 YATES AVE.  
OSSINING, NY 10562

ROBERT MOLONEY AND GRETA MOLONEY  
3140 19TH AVE  
FAIRBANK, AK 99709

ROBERT N SMITH  
20220 BOCA WEST DR APT. 501  
BOCA RATON, FL 33434

ROBERT PATTON  
3 NEW STREET  
MENDHAM, NJ 07945

ROBERT R HARVEY  
230 KINCHLOE MILL RD  
JONESBOROUGH, TN 37659

ROBERT SCHECHTER REVOCABLE TRUST D  
6738 E MORNING VISTA LN  
SCOTTSDALE, AZ 85266

ROBERT SZYMBORSKI  
1755 N MEADE STREET  
CHICAGO, IL 60639

ROBERT W ALFINI  
419 E ORCHARD ST.  
ARLINGTON HEIGHTS, IL 60005

ROBERT W SCHLUNDT  
190 BROOKLINE ST.  
NEWTON, MA 02459

ROBERT WORTHINGTON HUGHES  
304 SOUTH JONES BLVD SUITE 2384  
LAS VEGAS, NV 89107

ROBERTO ALFONSO CASALS RETIREMENT  
29 CALLE WASHINGTON, STE 209-A  
SAN JUAN, PR 00907

ROBERTO ALFONSO CASALS  
29 CALLE WASHINGTON, STE 209-A  
SAN JUAN, PR 00907

ROBERTO BERRÍOS CASTRODAD  
URB FERNANDEZ  
CALLE FRANCISCO CRUZ NO. 24  
CIDRA, PR 00739

ROBIN EARLES  
420 LOGAN CIR.  
BLUFF CITY, TN 37618

ROBIN YOUNGBLOOD  
6108 88TH PL.  
LUBBOCK, TX 79424

ROBYN ABZUG  
1612 CAMDEN AVENUE UNIT 105  
LOS ANGELES, CA 90025

ROCKWOOD REALTY ADVISORS  
ADDRESS UNAVAIL AT TIME OF FILING

RODGER ERICKSON AND LORENE GONIA  
77441 SIOUX DRIVE  
INDIAN WELLS, CA 92210

RODGER SPROUSE  
110 ARAPAHO TRAIL  
GREENWOOD, MO 64034

ROGAN HOMES, LLC  
1402 LAKE TAPPS PKWY SE  
STE F104, #339  
AUBURN, WA 98092

ROGER AND SHARON MICHAEL  
4404 EQUESTRIAN WAY  
FLOWER MOUND, TX 75028

ROGER CONRAD  
1211 A SIGLER ST.  
NASHVILLE, TN 37203

ROGER MUELLER  
14020 N 82ND ST.  
SCOTTSDALE, AZ 85260

ROGER RICHMOND  
1324 TWISTING WIND DR  
HASLET, TX 76052

ROLAND BROWN  
1010 SHEPARKON DR  
MIDLOTHIAN, TX 76065

ROMAN SCHWARTZ  
104 SHORE DRIVE  
NASHUA, NH 03062

ROMANO PROPERTIES, LLC  
4660 NE 77TH AVE SUITE 200  
VANCOUVER, WA

ROMSPEN US MORTGAGE LP  
300-162 CUMBERLAND STREET  
TORONTO, ON M5R 3N5

RONALD AND LEANDRA BYRD  
865 IRONWOOD DR  
FARWELL, TX 79325

RONALD ANDERSON  
2294 NOVA WAY  
CORONA, CA 92883

RONALD CROSS  
3205 STEAMERS CT  
GRANBURY, TX 76049

RONALD D BYRD  
865 IRONWOOD DR  
PO BOX 156  
FARWELL, TX 79325

RONALD DOMZALSKI  
49 PERRIN AVE.  
SHAVERTOWN, PA 18708

RONALD R KOCH  
8300 E MCDOWELL RD APT# 2036  
SCOTTSDALE, AZ 85257

RONNIE BERRY AND TANYA O`COYNE FAM  
8265 E COUNTY DR  
EL CAJON, CA 92020

ROOF TRUSS SUPPLY, INC.  
PO BOX 532  
WOODINVILLE, WA 98072

ROOT OF DESIGN LLC  
2020 MALTBY RD  
SUITE 7, PMB 370  
BOTHELL, WA 98021

ROSALEE FLECK  
405 PLEASANT VIEW DR  
HUNTINGBURG, IN 47542



ROSE ANN GIANNELLI  
3594 DRAGON PL.  
THE VILLAGES, FL 32163

ROSE DERBOGOSIAN REVOCABLE TRUST O  
325 CONCORD ST.  
HAVERHILL, MA 01830

ROSE M EGIDI TRUST DTD 1/28/16  
2057 VALOR CT  
GLINVIEW, IL 60026

ROSE M OLSZEWSKI  
64 UNIVERSITY ROAD, APT 3  
BROOKLINE, MA 02445

ROSINI FAMILY TRUST  
5113 MARBLE FALLS LN  
PLANO, TX 75093

ROTE CORPORATION  
CAMINO ALEJANDRINO #4  
VILLA CLEMENTINA  
GUAYNABO, PR 00969

ROY W PARKER REV TRUST UAD 3-22-20  
641 COLUMBIA DR  
WINTER PARK, FL 32789

ROYAL CABINETS, INC.  
10324 CANYON RD E #101, 1013  
PUYALLUP, WA 98373

RTS  
7217 45TH ST. CT E SUITE 107  
FIFE, WA 98424

RUBY 62 HOLDINGS LLC  
ADDRESS UNAVAIL AT TIME OF FILING

RUEL HARDER  
ADDRESS UNAVAIL AT TIME OF FILING

RUIHUA JI  
NO. 11, LANE 688, PINGJI ROAD  
MINHANG DISTRICT  
SHANGAI, 201100 CHINA

RUIZHAO CHEN  
ROOM 702 UNIT 2 BLDG 2, ZHUQUEMEN  
#8 TAIPINGJIE ST  
BEIJING, 100031 CHINA

RUMBLE BEE TRANSPORTS & MOVERS, LL  
16006 35TH AVE SE  
MILL CREEK, WA 98012

RUSSELL AND ELIZABETH WEATHERSBY  
225 CR.127  
TUSCOLA, TX 79562

RUTH LANGER  
1215 COMMONWEALTH AVE  
WEST NEWTON, MA 02465

RUTH SHAN  
15919 SE 44TH WAY  
BELLEVUE, WA 98006

RUTHANN BRUCATO  
1338 COUNTY RD 385  
ERA, TX 76238

RUZHEN ZHANG  
NO.1904, BUILDING 1  
NO 1, SHANGDI XINXI ROAD,  
HAIDIAN DIST BEIJING 100085 CHINA

RYAN KLEMANN  
ADDRESS UNAVAIL AT TIME OF FILING

RYAN SEAY  
4120 GILBERT AVE., UNIT #104D  
DALLAS, TX 75219

RYAN STEVENS  
10943 IRONWOOD RD  
SAN DIEGO, CA 92131

S GARY SHULLAW  
3707 E ZACHARY DRIVE  
PHOENIX, AZ 85050

S SCOTT STANDA  
3025 CASCO POINT RD  
WAYZATA, MN 55391

SABAL FINANCIAL  
ADDRESS UNAVAIL AT TIME OF FILING

SABATINO FICICCHIA  
84 ROCK HILL RD  
ROCHESTER, NY 14618

SABINA KAPLUNOV  
20387 KENT WAY  
LOS GATOS, CA 95033

SAEGER CONSTRUCTION  
3134 LIBBY RD NE  
OLYMPIA, WA 98506

SAFECO PLAZA PARKING  
1001 4TH AVE  
SEATTLE, WA 98154

SAFEWAY INC.  
3903 FACTORIA MALL S E  
BELLEVUE, WA 98006

SAFRANEK GROUP LLC  
5217 KENSINGTON PLACE NORTH  
SEATTLE, WA 98103

SAGE HOMES  
ADDRESS UNAVAIL AT TIME OF FILING

SALA BUSINESS CORP  
COND SAN VICENTE  
8169 CALLE CONCORDIA STE 303  
PONCE, PR 00717

SALESFORCE COM, INC.  
PO BOX 203141  
DALLAS, TX 75320-3141

SALESFORCE.COM (SAMPLE)  
ONE MARKET ST  
SUITE 300  
SAN FRANCISCO, CA 94105

SALLY JOHNSON  
359 GEORGETOWN RD  
NAZARETH, PA 18064

SALOMY THOMAS  
3365 BEAUFORT DR  
BETHLEHEM, PA 18017

SALVADOR ANTONETTI ZEQUEIRA RETIRE  
1360 CALLE LUCHETTI, APT. 10  
SAN JUAN, PR 00907

SALVADOR ANTONETTI ZEQUEIRA  
1360 CALLE LUCHETTI, APT. 10  
SAN JUAN, PR 00907

SAM SCIABBARRA  
115 JADE CREEK DR  
HILTON, NY 14468

SAMMAMISH PLATEAU WATER  
1510 228TH AVENUE SOUTHEAST  
SAMMAMISH, WA 98075

SAMPIERI FAMILY TRUST DTD 6/4/1994  
29334 N 108TH PL.  
SCOTTSDALE, AZ 85262

SAMPSON 45TH AVE LLC  
ADDRESS UNAVAIL AT TIME OF FILING

SAMUEL HERNANDEZ  
593 N SATURMINO DR  
PALM SPRINGS, CA 92262

SAN JORGE ASSOCIATES MONEY PURCHAS  
PO BOX 361738  
SAN JUAN, PR 00936

SANDIP N SHAH AND NIRALI SHAH  
7916 ORCHARD COURT  
WEST CHESTER TOWNSHIP, OH 45069

SANDRA A BATTAGLIA  
909 LOTUS VISTA DRIVE  
APARTMENT 302  
ALTAMONTE SPRINGS, FL 32714

SANDRA BARKER  
3 PARK ST.  
BOSTON, MA 02108

SANDRA K TAYLOR  
5026 SUMMER MANOR LN  
SUGAR LAND, TX 77479

SANDRA L BOWER CREDIT TRUST  
1923 KNOXBRIDGE RD  
FORNEY, TX 75126

SANDRA MAROTTE  
22 ROSE CT  
MORRIS PLAINS, NJ 07950

SANDRA PHILLIPS  
361 FARMS RD  
MCKINNEY, TX 75071

SANNER FAMILY REVOCABLE TRUST  
361 FARMS RD  
MCKINNEY, TX 75071

SARA ANN KING REVOCABLE TRUST  
33672 EAST HUNTERS RUN  
LEWES, DE 19958

SARA PERKINS SHROTH  
2409 AMARILLO DRIVE  
O`FALLON, MO 63368

SARAH MARTHA PUCKETT  
5932 BROADMOOR DR  
PLANO, TX 75093

SARAH SHUTE  
8329 SOUTHWEST 33RD AVENUE  
PORTLAND, OR 97219

SARESS AND ERNESTO SMITH  
EXT ALAMEDA CALLE B A18  
SAN JUAN, PR 00926

SARI J ROTTER  
2 MASON TERRACE  
BROOKLINE, MA 02446

SCALE DESIGN NW LLC  
2216 THIRTEENTH AVE EAST  
SEATTLE, WA 98102

SCHAEFER, DAVID W & BOBBI D  
15123 19TH AVE. CT NW  
GIG HARBOR, WA 98332

SCHROETER SURVEYING, INC  
PO BOX 813  
SEAHURST, WA 98062

SCHWABE, WILLIAMSON & WYATT TRUST  
1211 SW FIFTH AVENUE SUITE 1900  
PORTLAND, OR 97204

SCOTT & TARA COOK  
95 FROST COURT  
TAYLORSVILLE, KY 40071

SCOTT AND JANE MOFFITT  
4603 84TH AVENUE SOUTHEAST  
MERCER ISLAND, WA 98040

SCOTT B CHRISTMAS  
ADDRESS UNAVAIL AT TIME OF FILING

SCOTT HOULE  
13 COLUMBIA AVE  
LINCOLN, RI 02865

SCOTT K AND MICHELE C SAUNDERS  
718 KEY ROYALE DR  
HOLMES BEACH, FL 34217

SCOTT MCDONALD REVOCABLE TRUST AGR  
DTD 6/14/13  
277 ROYAL POINCIANA WAY MB 173  
PALM BEACH, FL 33480

SCOTT SPRAGUE  
6504 EDGEWORTH DR  
ORLANDO, FL 32819

SCOTT WALKER  
ADDRESS UNAVAIL AT TIME OF FILING

SDWB HOLDINGS INC.  
201 JOSEPH DRIVE  
GLENN HEIGHTS, TX 75154

SEABROOK CONSTRUCTION COMPANY, LLC  
PO BOX 422  
PACIFIC BEACH, WA 98571

SEABROOK COTTAGE RENTALS  
24 FRONT STREET  
PACIFIC BEACH, WA 98571

SEACITY CONSULTING LLC  
520 SOUTH KING STREET  
SEATTLE, WA 98104

SEAN GILDEA  
22 CHURCH ST.  
WESTON, MA 02493

SEAN GILL  
PO BOX 250  
HAMPSTEAD, NH 03841

SEAN MAHONEY  
1137 W LYNWOOD ST  
PHOENIX, AZ 85007

SEASTAR RESTAURANT  
205 108TH AVE NE #100  
BELLEVUE, WA 98004

SEATTLE DEPARTMENT OF CONSTRUCTION  
700 FIFTH AVE, SUITE 2000  
PO BOX 34019  
SEATTLE, WA 98124



SEATTLE DEPARTMENT OF TRANSPORTATI  
PO BOX 34996  
SEATTLE, WA 98124-4996

SEATTLE FUNDING GROUP, LTD.  
ADDRESS UNAVAIL AT TIME OF FILING

SEATTLE MARRIOTT BELLEVUE  
200 110TH AVE NE  
BELLEVUE, WA 98004

SEATTLE MODERN LIVING, LLC  
ADDRESS UNAVAIL AT TIME OF FILING

SEATTLE WALLPAPER PROS  
4004 NE 4TH ST #107  
RENTON, WA 98056

SEBRIS BUSTO JAMES  
14205 S E 36TH STREET  
SUITE 325  
BELLEVUE, WA 98006

SECURITIES AND EXCHANGE COMMISSION  
US BANK, GOVT LOCKBOX 979081  
1005 CONVENTION PLAZA  
ST. LOUIS, MS 63101

SECURITIZE, LLC.  
655 MONTGOMERY ST. 7TH FLR  
SAN FRANCISCO, CA 94111

SECURITY SAFE & LOCK, INC.  
10502 MAIN STREET  
BELLEVUE, WA 98004-5903

SEI PRIVATE TRUST CO.  
PO BOX 781800  
PHILADELPHIA, PA 19178-1800

SEKHAR BANERJEE  
3538 YORK LANE  
SAN RAMON, CA 94582

SELAH REALTY, INC  
PO BOX 695  
SELAH, WA 98942

SELECT PORTFOLIO SERVICING, INC. (  
PO BOX 65450  
SALT LAKE CITY, UT 84165-0450

SELECT WEALTH ADVISORS  
322 DE DIEGO AVE, SUITE 202  
SAN JUAN, PR 00920

SELF CUSTODIED  
ADDRESS UNAVAIL AT TIME OF FILING

SENTRY CREDIT , INC.  
PO BOX 12070  
EVERETT, WA 98206-2070

SENZA KENMORE  
ADDRESS UNAVAIL AT TIME OF FILING

SENZA SAMMAMISH  
ADDRESS UNAVAIL AT TIME OF FILING

SERENA LYNN VOSS  
709 W MAIN ST.  
POST, TX 79356

SERGIO BAUTISTA  
ADDRESS UNAVAIL AT TIME OF FILING

SFG MORTGAGE SERVICING LLC  
188 106TH AVENUE NORTHEAST  
SUITE 600  
BELLEVUE, WA 98004

SHAILESH PATEL AND VANESSA DESAI  
15313 LAKE BELLAVISTA DR  
TAMPA, FL 33625

SHALINA BUDHRANI  
2903 REDWOOD DR  
CARROLLTON, TX 75007

SHANGHAI HUACHENG SOUTHWEST TRAVEL  
1465 BEIJING W RD, JINGAN QU  
SHANGHAI SHI, 200040, CHINA

SHAOMING ZHANG  
RM 310-312, HANFU CENTRE BLDG ,  
3RD RD , BAGUA, BAGUALING, FUTIAN  
SHENZHEN, GUANGDONG 518000 CHINA

SHARLA ADAM  
7393 RATLIFF RD  
SAN ANGELO, TX 76904

SHARON C WEBB  
380 MATHER STREET, APT 3110  
HAMDEN, CT 06514

SHARP ELECTRONICS CORPORATION  
DBA SHARP BUSINESS SYSTEMS  
DEPT. LA 21648  
PASADENA, CA 91185-1648

SHARTSIS FRIESE LLP  
ONE MARITIME PLAZA, 8TH FLOOR  
SAN FRANCISCO, CA 94111

SHAUKAT H CHOWDHARI  
11707 CLUB DR  
TAMPA, FL 33612

SHELTER HOMES  
88 E HAMLIN ST  
SEATTLE, WA 98102

SHENZHEN SINOUS FIRST INVESTMENT C  
308 BLK B, SHENNAN GARDEN PODIUM  
KEYUAN NORTH RD, NANSHAN DISTRICT  
SHENZHEN GUANGDONG 518057 CHINA

SHERMAN WADE DEVORE  
1605 GREEN CORNER CT  
FORT WORTH, TX 76008

SHERRY CAPITAL ADVISORS, LLC  
ADDRESS UNAVAIL AT TIME OF FILING

SHERRY DEVELOPMENT LLC  
ADDRESS UNAVAIL AT TIME OF FILING

SHERYL L JARRETT  
3621 VISTA CAMPANA S #2  
OCEANSIDE, CA 92057

SHIJIA WANG  
1-2-601, YANSHANHE COMMUNITY,  
NO. 201 BAOCHU RD, XIHU DISTRICT,  
HANGZHOU, ZHEJIANG, 310000 CHINA

SHIRAZALI AND GULZAR SUNDERJI  
26060 N 104TH WAY  
SCOTTSDALE, AZ 85255

SHIXUAN DENG  
4 QIANCHAOMIAN HUTONG  
DONGCHENG QU,  
BEIJING, 10009 CHINA

SHIYING CHEN  
1102, UNIT 1, BUILDING 5,  
MINGLIYUAN, XIXI CHENGYUAN, XIHU  
HANGZHOU, ZHEJIANG, 310012 CHINA

SHIYU ZHANG  
GUYAN CHUNXIAO, DUJIANGYAN CITY  
CHENGDU CITY, SICHUAN, 611800  
CHINA

SHO-CHIN AND PING SHANG  
2549 ESSEX DR  
KINGSPORT, TN 37660

SHOPE CONCRETE PRODUCTS COMPANY  
1618 E MAIN  
PUYALLUP, WA 98372

SHRED-IT USA  
28883 NETWORK PLACE  
CHICAGO, IL 60673

SHUTTLEPARK 2  
3610 S 158TH ST  
TUKWILA, WA 98188

SHUYIN LI  
ADDRESS UNAVAIL AT TIME OF FILING

SHUYUN ZHENG  
16-2607 SUNLITUN SOHO APARTMENT  
CHAOYANG DIST  
BEIJING, 100020 CHINA

SICHUAN DIPONT VISA INFORMATION SE  
ROOM 2101-2105, HUAMIN EMPIRE PLZ  
1 FUXING STREET, JINGJIANG DST,  
CHENGDU SICHUAN, 610016 CHINA

SID (BEIJING) CONSULTING CO. LTD  
ROOM 605 BUILDING 3 DELTA CENTER  
OFFICE BUILDING NO. 7 QINGNIAN RD  
CHAOYANG DISTRICT BEIJING CHINA

SIDNEY FRANK  
2001 SPRING ROAD, SUITE 700  
OAK BROOK, IL 60523

SIGN PROS INC  
PO BOX 2518  
REDMOND, WA 98073

SIGNATURE INTERIORS & DESIGN, LLC  
6404 S 209TH ST  
KENT, WA 98032

SIMEON MONTGOMERY  
7805 TROON DR  
ROWLETT, TX 75089

SIMON TODD  
2213 CAMERON CROSSING  
GRAPEVINE, TX 76051

SIMPLUS  
OUTBOX SYS DBA SIMPLUS DEPT 3758  
PO BOX 123758  
DALLAS, TX 75312-3758

SINOLITE INDUSTRIAL CO.  
BLDG DEF, 19 FL, ZHEJIANG WUCHAN  
INTNL PLZ,, NO.445 KAIXUAN RD,  
JIANGGAN DIST, HANGZHOU, CHINA

SITE SURVEY MAPPING  
21923 NE 11TH STREET  
SAMMAMISH, WA 98074

SIU YIN MARCO CHAN  
ROOM A302, DAYUAN APARTMENT, NO. 7  
PINGSHAN ROAD, XILI TAOYUAN ST,  
NANSHANSHNZHN GUANGDONG 518055 PRC

SIX CHILDREN, LLC  
141 CHESTNUT ST.  
NEEDHAM, MA 02492

SIXIANG SHEN  
901, #1, BLD B HEHUALONG HEHUAYUAN  
XUNYANG DISTRICT  
JIUJIANG, JIANGXI, 332000 CHINA

SIZER DESIGNS, LLC  
12722 NORTHEAST 111TH PLACE  
KIRKLAND, WA 98033

SIZHEN WANG  
04 BUILDING 18, NO. 68  
TIYUGONGYUAN ROAD, LISHUI DST  
NANJING, JIANGSU, 210000, CHINA

SKAGIT BANK  
ADDRESS UNAVAIL AT TIME OF FILING

SKY RIVER INVESTMENT, LLC.  
15533 SE 79TH PL  
NEWCASTLE, WA 98059

SKYE BELOTE  
ADDRESS UNAVAIL AT TIME OF FILING

SKYLINE PRO CLEANING  
ADDRESS UNAVAIL AT TIME OF FILING

SKYWAY CAPITAL MARKETS  
100 NORTH TAMPA ST SUITE 3550  
TAMPA, FL 33602

SMARSH, INC.  
851 SW 6TH AVE  
PORTLAND, OR 97204

SMART HOSUE CLEANING LLC  
463 EDMONDS COURT NORTHEAST  
RENTON, WA 98056

SNOHOMISH COUNTY PLANNING & DEVELO  
3000 ROCKEFELLER AVENUE M/S 604  
EVERETT, WA 98201

SNOHOMISH COUNTY TREASURER  
DREWEL BLDG  
3000 ROCKEFELLER AVE, 1ST FLOOR  
EVERETT, WA 98201

SOCOTRA CAPITAL, INC  
2208 29TH STREET, SUITE 100  
SACRAMENTO, CA 95817

SOMERSET SECURITIES, INC.  
4600 SW KELLY AVENUE  
PORTLAND, OR 97239

SONGJUN HAN  
UNIT 901-6 BUILDING 6, NO. 59,  
WEST DAWANG ROAD, CHAOYANG DST  
BEIJING, 100022 CHINA

SORENSEN MECHANICAL, LLC  
13407 SE 339TH STREET  
AUBURN, WA 98092

SORI FARSHEED  
ADDRESS UNAVAIL AT TIME OF FILING

SOUND EQUITY - DO NOT USE.  
ADDRESS UNAVAIL AT TIME OF FILING

SOUND EQUITY  
929 108TH AVE NE, STE 1030  
BELLEVUE, WA 98004



SOUND SURVEYING LLC  
ADDRESS UNAVAIL AT TIME OF FILING

SOUNDEARTH STRATEGIES INC.  
2811 FAIRVIEW AVE E  
SEATTLE, WA 98102

SOUREN CHAKMAKJIAN FAMILY, LIMITED  
3855 BRANCHFIELD DR  
DALLAS, TX 75214

SOUTH SOUND SYSTEM  
ADDRESS UNAVAIL AT TIME OF FILING

SOUTHTOWNE ENTERPRISES  
2449 S WILLIS - SUITE 106  
ABILENE, TX 79605

SOUTHWESTERN RADIOLOGY SERVICES RE  
PO BOX 1498  
VEGA BAJA, PR 00694

SPARKOL.COM  
ADDRESS UNAVAIL AT TIME OF FILING

SPARKS INTERIORS INC  
2711 152ND AVE N E  
REDMOND, WA 98052

SPECIALTY`S CAFE & BAKERY  
500 108TH AVE NE  
BELLEVUE, WA 98004

SPOT-ON PRINT & DESIGN  
1803 132ND AVE NE #1  
BELLEVUE, WA 98005

SQUARE LOTUS  
3540 FACTORIA BLVD SE A,  
BELLEVUE, WA 98006

SSA ACOUSTICS  
7409 GREENWOOD AVENUE N, SUITE A  
SEATTLE, WA 98103

ST. JULIEN FAMILY TRUST  
777 MATAGUAL DR  
VISTA, CA 92081

STACEY PIKE  
5357 BRISTOL ST.  
ARVADA, CO 80002

STAFFORD LAND COMPANY  
ADDRESS UNAVAIL AT TIME OF FILING

STANDARD PARKING  
8037 COLLECTION CENTER DRIVE  
CHICAGO, IL 60693

STANLEY AND LINDA GURECKI  
914 STEARNS RD  
NEW MILFORD, PA 18834

STANLEY B STARR MONEY PURCHASE PLA  
34 SQUIRE SHALER LN  
LANCASTER, MA 01523

STANLEY B STARR, JR  
34 SQUIRE SHALER LN  
LANCASTER, MA 01523

STANLEY MCLELLAN  
2446 VAUGHN AVE  
DELTONA, FL 32725

STAPLES INC.  
500 STAPLES DR  
FRAMINGHAM, MA 01702-4478

STATE OF CALIFORNIA  
ADDRESS UNAVAIL AT TIME OF FILING

STATE OF DELAWARE  
DIVISION OF CORPORATIONS  
PO BOX 5509  
BINGHAMTON, NY 13902-5509

STATE OF NORTH CAROLINA  
ADDRESS UNAVAIL AT TIME OF FILING

STATE OF OH  
ADDRESS UNAVAIL AT TIME OF FILING

STATE OF PENSILVANIA  
ADDRESS UNAVAIL AT TIME OF FILING

STEFAN PAGIOS  
43 DEPINEDO ST.  
PROVIDENCE, RI 02094

STELLA KINDRED  
8275 HILLANDALE DRIVE  
SAN DIEGO, CA 92120

STEPHANIE MORRIS  
3815 ROSE AVE,  
LONG BEACH, CA 90807

STEPHEN BELOKOPITSKY  
4160 W 1000 N,  
ALEXANDRIA, IN 46001

STEPHEN C WILKINSON  
2076 SUTTON WAY  
HENDERSON, NV 89074

STEPHEN D ATKINSON  
4214 42ND ST.  
LUBBOCK, TX 79413

STEPHEN J TWILLIGER  
223 MELWOOD DR  
ROCHESTER, NY 14626

STEPHEN THAYER  
2642 BEVERLY GLEN DR  
LAKE HAVESU, AZ 86403

STEPHEN W TRIVETT  
1891 SANCTUARY PLACE  
MURFREESBORO, TN 37128

STERLING GRIFFIN  
ADDRESS UNAVAIL AT TIME OF FILING

STERLING REALTY ORGANIZATION CO.  
777 108TH AVENUE NE, SUITE 2150  
BELLEVUE, WA 98004

STERLING  
PO BOX 35626  
NEWARK, NJ 07193

STERN 1987 FAMILY TRUST  
9570 VIRGINIA PLACE  
BEVERLY HILLS, CA 90212

STEVE HARBERTSON  
8813 TRACY DRIVE  
SANDY, UT 84093

STEVE N ODELL  
2052 CANNES  
PLANO, TX 75074

STEVE WHITE  
ADDRESS UNAVAIL AT TIME OF FILING

STEVEN A HENRIKSEN  
215 VALLEYVIEW PLACE  
MINNEAPOLIS, MN 55419

STEVEN C AND KATHERINE M JISKRA  
254 HAWK HOLLOW DRIVE  
BARTLETT, IL 60103

STEVEN COSTALAS  
5 KATHRYN LANE  
BROOMALL, PA 19008

STEVEN D BENTZ  
10218 MISSISSIPPI BLVD NW  
COON RAPIDS, MN 55433

STEVEN D MOONBLATT  
815 SOUTH 7TH ST. UNIT #6  
PHILADELPHIA, PA 19147

STEVEN G LOMBARDO  
ADDRESS UNAVAIL AT TIME OF FILING

STEVEN GABLE  
2602 BRUNNER RD  
EMMANS, PA 18049

STEVEN J EVANS  
25 POINT O WOODS ROAD  
DARIEN, CT 06820

STEVEN N BOYD  
1043 GOLFSIDE DR  
WINTER PARK, FL 32792

STEVEN PETERSEN  
10366 LUNA MAGICO AVE  
LAS VEGAS, NV 89135

STEVEN SPERRING  
706 BRASS LANTERN PL.  
BRENTWOOD, TN 37027

STEVEN W SHAW  
11 RIVER PARK DRIVE  
CORMWELL, CT 06416

STEVEN WESTERBERG  
7750 SOUTH LAKESHORE ROAD #6  
CHELAN, WA 98816

STEW COGAN  
1420 FIFTH AVENUE, SUITE 3400  
SEATTLE, WA 98101

STEWARD K SELLERS  
2830 LINDEN STREET, UNIT 2B  
BETHLEHEM, PA 18017

STILLPOINT CAPITAL - SKYWAY CAPITA  
100 N TAMPA ST SUITE 3550  
TAMPA, FL 33602

STILLWATER CONSULTING GROUP  
ADDRESS UNAVAIL AT TIME OF FILING

STOEL RIVES LLP  
101 S CAPITOL BLVD STE 1900  
BOISE, ID 83702

STONECREST PARTNERS  
300 WEST 6TH STREET, SUITE 1520  
AUSTIN, TX 78701

STORYBUILT  
900 1ST ST S  
AUSTIN, TX 78704

STRUCTURAL WORKS PLLC  
35341 11TH CT SW  
FEDERAL WAY, WA 98023

STUART ACKERMAN AND ANN ACKERMAN R  
7034 E CROCUS DR  
SCOTTSDALE, AZ 85254

STUART L PINKERT INSURANCE TRUST U  
666 DUNDEE ROAD, SUITE 903  
NORTHBROOK, IL 60062

STUART L PINKERT  
89 CRESTVIEW DRIVE  
DEERFIELD, IL 60015

STUDIO PACIFICA  
2144 WESTLAKE AVENUE NORTH  
SUITE F  
SEATTLE, WA 98109

STUDIO19 ARCHITECTS  
PO BOX 4127  
SEATTLE, WA 98194

SUCCESS CIRCLE HOLDINGS, LLC  
119 FOXBORO RD  
TRAVERLERS REST, SC 29690

SUMMIT DEVELOPMENT GROUP  
ADDRESS UNAVAIL AT TIME OF FILING

SUMMIT DRYWALL INC  
ADDRESS UNAVAIL AT TIME OF FILING

SUNSET 1725 LLC  
ADDRESS UNAVAIL AT TIME OF FILING

SUPERGRAPHICS, INC.  
2201 15TH AVE W  
SEATTLE, WA 98119

SUPERIOR INSULATION PRODUCTS, LLC  
3511 136TH ST. NORTHEAST  
MARYSVILLE, WA 98271

SURVIVOR OF GRIFFITH FAMILY TRUST  
28452 CALLE PINON  
SAN JUAN CAPISTANO, CA 92675

SUSAN ALVARADO  
2639 HARRISON STREET  
CARSON, CA 90810

SUSAN B SKARECKY TRUST UTD 12-17-0  
501 OAKWOOD AVE. APT. 2-A  
LAKE FOREST, IL 60045

SUSAN B STEINER REV TRUST  
444 TOAD RD  
CORRALES, NM 87048

SUSAN C BROUTMAN  
2340 SPRUCE ST. UNIT C  
BOULDER, CO 80302

SUSAN J HUBELE  
4220 FAIRWAY DR  
FLOWER MOUND, TX 75028

SUSAN LOWDER  
12495 GREENLEAF WAY  
TRUCKEE, CA 96161

SUSAN MCLAUGHLIN  
724 EAST RAMONA AVE  
SALT LAKE CITY, UT 84105



SUSAN SELBE  
61 JEANNE STREET  
PORTLAND, ME 04102

SUSAN STEINER  
444 TOAD RD  
CORRALES, NM 87048

SUSAN STEINER  
444 TOAD RD  
CORRALES, NM 87048

SUSAN THORNE  
168 KNOXVIEW LANE  
MOORESVILLE, NC 28117

SUZANNE CARTER  
149 SEA COTTON CIR.  
CHARLESTON, SC 29412

SWICKARD REAL ESTATE INVESTMENTS,  
5200 EVERGREEN WAY  
EVERETT, WA 98203

SYLVIA GARDNER  
907 ROCK CANYON RD  
DUNCANVILLE, TX 75137

T S DANCE CONSTRUCTION LLC  
17902 120TH STREET CT E  
BONNEY LAKE, WA 98391

T&L ONE, LLC  
17169 6TH PLACE SW  
SEATTLE, WA 98166

TACOMA PACIFIC PARTNERS, LLC - DO  
ADDRESS UNAVAIL AT TIME OF FILING

TACOMA PACIFIC PARTNERS, LLC  
ADDRESS UNAVAIL AT TIME OF FILING

TACOMA PUBLIC UTILITIES  
3628 S 35TH ST.  
TACOMA, WA 98409

TACOMA RUBBER STAMP  
919 MARKET ST  
TACOMA, WA 98402

TAHOMA MARKET  
MARKET STREET  
TACOMA, WA 98402

TAI SHAN  
155 EVERHOLLOW HEIGHTS SW  
CALGARY, AB T2Y 5B3  
CANADA

TAIT WELLER & BAKER LLP  
50 SOUTH 16TH ST, SUITE 2900  
PHILADELPHIA, PA 19102

TALIESIN HOMES NW, LLC  
12042 SE SUNNYSIDE ROAD, #475  
CLACKAMAS, OR 97015

TAMI Y ISAACS  
10701 STONEYHILL DRIVE  
SILVER SPRING, MD 20901

TAMMY WHITE  
546 EAST NAVAJO TRAIL  
SAN TAN VALLEY, AZ 85143

TAT IU  
ROOM 2301, BLOCK A, GAXALY INTL BLD  
167 HUANCHENG NORTH ROAD  
HANGZHOU, ZHEJIANG, 310005 CHINA

TATIANA DESSAIN 2015 REVOCABLE TRU  
62 CONANT RD  
LINCOLN, MA 01773

TATIANA PANTCHENKO  
7705 135TH PLACE NE  
REDMOND, WA 98052

TATYANA ULYANCHENKO  
3480 GRANADA AVE, APT 255  
SANTA CLARA, CA 95051

TAX DOCUMENT HOLDER  
ADDRESS UNAVAIL AT TIME OF FILING

TAXI SERVICE - NY  
ADDRESS UNAVAIL AT TIME OF FILING

TAYLOR AND PADGETT FINANCIAL  
1555 PLAZA WEST DR  
PRESCOTT, AZ 86303

TCD, LLC  
32781 NE 52ND STREET  
CARNATION, WA 98014

TCG  
ADDRESS UNAVAIL AT TIME OF FILING

TD AMERITRADE CLEARING, INC.  
200 S 108TH AVE. ATTN: AI DEPT  
OMAHA, NE 68154

TD CROSHAW  
32968 NE 52ND STREET  
CARNATION, WA 98014

TEAL GROUP TECHNOLOGIES, LLC  
19438 185TH AVE SE SUITE 100  
RENTON, WA 98058

TEC REAL ESTATE  
40 LAKE BELLEVUE DR #245  
BELLEVUE, WA 98005

TED E AND EVA M CASON  
1421 YOUNG CIR.  
RAYMORE, MO 64083

TERESA ELIZABETH PIERE INTERVIVOS  
6813 OAKVIEW ST.  
SHAWNEE, KS 66216

TERESA MCDADE & MARK MCDADE  
3540 NE 147TH ST  
LAKE FOREST PARK, WA 98115

TERESA MCDADE  
3540 NE 147TH ST  
LAKE FOREST PARK, WA 98115

TERI CAMPBELL KING LIVING TRUST  
3524 PINEHURST CR.  
FARMERS BRANCH, TX 75234

TERRANE  
ADDRESS UNAVAIL AT TIME OF FILING

TERRENCE CASELLA  
44370 ONTARIO COURT  
INDIAN WELLS, CA 92210

TERRENCE L HUCKE  
1812 56TH ST NE  
TACOMA, WA 98422

TERRENCE W ALLEN  
135 WALKING TRAIL  
YOUNGSVILLE, NC 27596

TERRILL J AND MICHELLE R MARTIN  
5321 NW BLUFFS WAY  
PARKVILLE, MO 64152

TERRY L AND LYNN M MANNING  
548 NORTH LEAVITT AVENUE  
ORANGE CITY, FL 32763

TEST 3  
ADDRESS UNAVAIL AT TIME OF FILING

TEST ACCOUNT 5  
5243 11TH AVE NE  
SEATTLE, WA 98105

TEST ACCOUNT  
TEST ADDRESS

TEST CONTACT 6  
5243 11TH AVE NE  
SEATTLE, WA 98105

TEST ICAP  
3535 FACTORIA BLVD SE  
SUITE 500  
BELLEVUE, WA 98006

TEST TEST  
ADDRESS UNAVAIL AT TIME OF FILING

TEST TESTING  
ADDRESS UNAVAIL AT TIME OF FILING

TEST VAULT  
963 2ND AVE.  
TUCSON, AZ 81345-000

TEST  
ADDRESS UNAVAIL AT TIME OF FILING

TESTER INVESTOR  
ADDRESS UNAVAIL AT TIME OF FILING

THAI GINGER  
3717 FACTORIA BLVD SE  
BELLEVUE, WA 98006

THANH PHAT NGUYEN  
15706 CHADRON AVE.  
GARDENA, CA 90249

THE ADAMS FAMILY LIVING TRUST  
1907 WATERFORD DR  
GRAPEVINE, TX 76051

THE AIELLO FAMILY TRUST  
6331 DWANE AVE.  
SAN DIEGO, CA 92120

THE ALTHEA KAY TALENTO REVOCABLE I  
TRUST DATED 8/20/19  
1915 HAZELNUT COURT  
AGOURA HILLS, CA 91301

THE B+K BROUWER REVOCABLE TRUST  
16538 E WESTWIND CT  
FOUNTAIN HILLS, AZ 85268

THE BARRY AND DOLORES SCHNEIDER CH  
6616 RIVER BEND RD  
FT WORTH, TX 76132

THE BARRY AND DOLORES SCHNEIDER LI  
6616 RIVER BEND RD  
FT WORTH, TX 76132

THE BARSTOW FAMILY REVOCABLE TRUST  
PO BOX 54864  
HURST, TX 76054

THE BELLEVUE COLLECTION  
575 BELLEVUE SQUARE  
BELLEVUE, WA 98004

THE BLECKER FAMILY TRUST DTD. 04/0  
PO BOX 90337  
SAN DIEGO, CA 92169

THE BOWMAN LAW FIRM, LLC  
840 TOM WHEELER LANE  
MCEWEN, TN 37101

THE BROCKMAN LIVING TRUST  
1000 DOGWOOD CT  
COLLEYVILLE, TX 76034

THE CHEESECAKE FACTORY  
401 BELLEVUE SQUARE  
BELLEVUE, WA 98004

THE CHRIS ANDERSEN FAMILY TRUST  
1044 E SAN JACINTO WAY  
PALM SPRINGS, CA 92262

THE CYNTHIA HOFFMAN REVOCABLE TRUS  
429 OCEAN DR W  
STAMFORD, CT 06902

THE DARIUS KING LIVING TRUST  
23180 VIRGINIA TRAIL  
BRISTOL, VA 24202

THE DARLING FAMILY TRUST  
4 AVIS CT  
ORINDA, CA 94563

THE DAVID AND GAYLE JOHNSON  
REVOCABLE FAMILY LIVING TRUST  
4583 S GREYTHORNE WAY  
CHANDLER, AZ 85248

THE DENG IRREVOCABLE TRUST  
7307 N DIVISION #303, PO BOX 18969  
SPOKANE, WA 99228-0969

THE DON AND LINDA WILLIAMS TRUST  
4787 GALICIA WAY  
OCEANSIDE, CA 92056

THE DON AND SUSAN LOWDER REV TRUST  
12495 GREENLEAF WAY  
TRUCKEE, CA 96161

THE DOTY LIVING TRUST UAD 06/12/97  
41300 WOODHAVEN DR W  
PALM DESERT, CA 92211

THE EDERER FAMILY TRUST UAD 2/23/0  
8530 MELROSE LN  
EL CAJON, CA 92021

THE EDWARD K & SANDRA L BOWER REVO  
1923 KNOXBRIDGE RD  
FORNEY, TX 75126

THE EDWARDS FAMILY TRUST DTD 10/12  
2126 MONTGOMERY AVE.  
CARDIFF, CA 92007

THE FINAL CLEAN  
12910 16TH ST NE  
LAKE STREVEENS, WA 98258

THE FIRM REAL ESTATE SERVICES  
838 PEACE PORTAL DRIVE  
BLAINE, WA 98230

THE GERALD H RISSMAN TRUST  
1470 SANDERS ROAD  
NORTHBROOK, IL 60062



THE GLORIA A WIERCIOCH TRUST DATED  
13215 WOOD DUCK DR  
PLAINFIELD, IL 60585

THE GREEN THUMB  
3104 161ST AVE. SE  
BELLEVUE, WA 98008

THE HANOVER INSURANCE GROUP  
PO BOX 580045  
CHARLOTTE, NC 28258

THE HARDING FAMILY LIVING TRUST UA  
76-448 VIA CHIANTI  
INDIAN WELLS, CA 92210

THE HAROLD E HOPF LIVING TRUST UAD  
273 N 325 E  
JASPER, IN 47546

THE HARTMAN LIVING TRUST  
2146 EAST FIELDSTONE DRIVE  
ST. GEORGE, UT 84790

THE JAMES & MICHELLE FRANKIE FAMIL  
3701 MADISON ROAD  
FLINTRIDGE, CA 91011

THE JOANN MCKNIGHT LIVING TRUST  
2701 S SIOUX AVE.  
INDEPENDENCE, MO 64057

THE KIMBERLY ANNE ANGEL FAMILY TRU  
512 HARVEST RAIN AVENUE  
HENDERSON, NV 89011

THE LADY TRUST  
271 PR 5987  
YANTIS, TX 75497

THE LANDER FAMILY 2020 TRUST  
4428 HYER ST.  
DALLAS, TX 75205

THE LEROY PARK AND MARY JANE PARK  
REVOCABLE LIVING TRUST  
334 SOUTHSORE DR  
LAKE WINNEBAGO, MO 64034

THE LESLIE J SCHEIL TRUST DTD. 12/  
69330 LAS BEGONIAS  
CATHEDRAL CITY, CA 92234

THE LOAN DOCTOR  
ADDRESS UNAVAIL AT TIME OF FILING

THE LYNDA D EARHART TRUST  
3229 HIGHWAY 126  
BOUNTVILLE, TN 37617

THE MAC HYTKEN TRUST DTD 25 OCT 93  
PO BOX 794055  
DALLAS, TX 75379

THE MICHAEL BRADLEY TRUST  
16430 N SCOTTSDALE RD  
STE 230  
SCOTTSDALE, AZ 85254

THE MICHAEL VARRIN TRUST  
825 PURCHASE BROOK ROAD  
SOUTHBURY, CT 06488

THE NATIONAL DUE DILLIGENCE ALLIAN  
1810 CEDAR CREEK COURT  
HOUSTON, TX 77077

THE NOCHUR TRUST  
295 WOODCLIFF RD  
NEWTON, MA 02461

THE PILLING TRUST DTD. APRIL 18, 1  
1608 SKYLINE DRIVE  
FULLERTON, CA 92831

THE PREVIEW GROUP  
ADDRESS UNAVAIL AT TIME OF FILING

THE REMLINGER GROUP  
ADDRESS UNAVAIL AT TIME OF FILING

THE RESTATED JEROME & ANASTASIA AN  
JEROME ANGEL, TRSTEE  
801 E TAHQUITZ CANYON WAY, STE 200  
PALM SPRINGS, CA 92262

THE REV TRUST OF CHRISTINE C TAYLO  
11664 SPOTTED MARGAY AVENUE  
VENICE, FL 34292

THE RHODES AND SMITH FAMILY TRUST  
2701 MERRYGLEN LANE  
FLOWER MOUND, TX 75022

THE RONALD HEAPE REVOCABLE TRUST U  
7279 E GOODNIGHT LANE  
PRESCOTT VALLEY, AZ 86314

THE RUSSELL AND JENNY MCCLURE FAMI  
1698 SIKES ST.  
GRAFORD, TX 76449

THE SCHWARTZ COMPANY  
108 S WASHINGTON STREET  
SUITE 310  
SEATTLE, WA 98104

THE SHAW BYPASS TRUST DATED 06/17/  
940 WINGED FOOT DR  
FAIRVIEW, TX 75069

THE SOD LEGACY TRUST DTD 5/24/19  
9527 EAST VERDE GROVE VIEW  
SCOTTSDALE, AZ 85255

THE STANLEY AND MARIAN PRAVER TRUS  
39-905 VIA SCENA, UNIT 140  
PALM DESERT, CA 92260

THE STONE FAMILY TRUST DTD 04/08/0  
PO BOX 2365  
RANCHO MIRAGE, CA 92270

THE STONE FAMILY TRUST  
10009 WANDERING WAY  
BENBROOK, TX 76126

THE SUZANNE CHAMBERS BLUM 2018 TRU  
18 MEADOWVIEW DRIVE  
NORTHFIELD, IL 60093

THE THOMAS RICHARD & SANDRA ANN BA  
REVOCABLE LIVING TRUST  
101 WOODLAND DR  
HIGHLAND VILLAGE, TX 75077

THE TLS INVESTMENT TRUST  
361 FARMS RD  
MCKINNEY, TX 75071

THE TONY AND HEATHER ASBELL LIVING  
13042 N RED QUAIL PLACE  
MARANA, AZ 85658

THE WADE LIVING TRUST  
PO BOX 10187  
PRESCOTT, AZ 86304

THEODORE R SCHAUMBURG  
1730 PEBBLEWOOD CT  
SYCAMORE, IL 60178

THERESA M BONESS  
RT 4 BOX 484  
AVA, MO 65608

THIERRY FAMILY TRUST  
3401 CORTE PINO  
CARLSBAD, CA 92009

THINK JOULE  
929 NW 19TH AVE  
PORTLAND, OR 97209

THOMAS A GOLDSBOROUGH  
8304 GIANTSTEP PL.  
GAITHERSBURG, MD 20886

THOMAS AND JODI TEMPLE W/ RIGHTS O  
21 SYCAMORE LN  
CHESTER SPRINGS, PA 19425

THOMAS AND MAUREEN SLOBIG  
1329 W SHELLFISH DR  
GILBERT, AZ 85233

THOMAS AUSTIN GUSTAFSON  
3113 PADDLE CREEK DR  
JACKSONVILLE, FL 32223

THOMAS B HAMLIN  
4600 SW KELLY AVENUE  
PORTLAND, OR 97239

THOMAS C GUSTAFSON  
PO BOX 520879  
LONGWOOD, FL 32752

THOMAS E AND NANCY E EROH  
28 DAWN DRIVE  
DOUGLASSVILLE, PA 19518

THOMAS E SORCE  
1915 HAZEL NUT COURT  
AGOURA HILLS, CA 91301

THOMAS H HAMM, IV  
5399 E BIG RICHLAND CREEK RD  
MCEWEN, TN 37101

THOMAS HUEBINGER  
30703 LOWER OX BOW TRACE  
FULSHEAR, TX 77441

THOMAS L & SANDRA RAWLINGS JTWROS  
PO BOX 271  
WHARTON, TX 77488

THOMAS L GREENE  
5921 PARKVIEW DR  
WESTERN SPRINGS, IL 60558

THOMAS L WELLING  
28 LINDSEY AVE.  
DANVILLE, PA 17821

THOMAS MARGIE  
4416 EAST WILLOW AVE  
PHOENIX, AZ 85032

THOMAS MARTIN WOODWARD  
5307 GLIDE SLOPE CT  
GRANBURY, TX 76049

THOMAS MCCAUSLAND, JR 1994 IRREVOC  
1437 EDGEWOOD LN  
WINNETKA, IL 60093

THOMAS R FOGARTY  
PO BOX 483  
WAYNESVILLE, NC 28786

THOMAS R HELLER  
3510 E OVERBY ROAD  
LAKE LEELANAU, MI 49653

THOMAS RICOTTA  
2982 NIGHT WATCH WAY  
ALPINE, CA 91901

THOMAS SAXBY AND LEANNE SAXBY  
759 LIME HOLLOW ROAD  
NORFOLK, NY 13667

THOMAS SAXBY  
759 LIME HOLLOW ROAD  
NORFOLK, NY 13687

THOMAS SLOBIG  
1329 W SHELLFISH DR  
GILBERT, AZ 85233

THOMAS TILBROOK  
1233 HARDISON LN  
ABILENE, TX 79602

THOMPSON HINE LLP  
41 SOUTH HIGH ST  
SUITE 1700  
COLUMBUS, OH 43215

THOMSON REUTERS TAX & ACCOUNTING -  
PO BOX 71687  
CHICAGO, IL 60694-1687

THURSTON COUNTY TITLE  
ADDRESS UNAVAIL AT TIME OF FILING

TICOR TITLE CO  
ADDRESS UNAVAIL AT TIME OF FILING

TIEGS PROPERTY SERVICES LLC  
PO BOX 2214  
TACOMA, WA 98401

TIKVOT PTE LTD.  
20 EMERALD HILL ROAD  
SINGAPORE, 229302  
SINGAPORE

TIM AND JILL MULLER  
1334 WINONA DR  
SAN JOSE, CA 95125

TIM RUSHER  
ADDRESS UNAVAIL AT TIME OF FILING

TIM TYLER  
ADDRESS UNAVAIL AT TIME OF FILING

TIMBERLAND  
ADDRESS UNAVAIL AT TIME OF FILING

TIMBREL CAPITAL LLC  
2200 CENTURY PARKWAY  
SUITE 500  
ATLANTA, GA 30345

TIMOTHY J AND SUE MCKAY  
11030 GULF SHORE DR UNIT 102  
NAPLES, FL 34108

TIMOTHY R NEWCOMB  
438 35TH AVE.  
EAST MOLINE, IL 61244

TIMOTHY VIOLETTE  
22568 TULIP COURT  
SANTA CLARITA, CA 91390



TINA M WALZ  
10 PINWOOD DR  
COVINGTON TWP, PA 18424

TING SHAO  
1158 230TH AVE NE  
SAMMAMISH, WA 98074-6529

TITAN SECURITIES  
16775 ADDISON RD STE 525  
ADDISON, TX 75001

TLS INVESTMENT TRUST  
361 FARMS RD  
MCKINNEY, TX 75071

T-MOBILE  
PO BOX 790047  
ST. LOUIS, MO 63179-0047

TODD MCCOY  
ADDRESS UNAVAIL AT TIME OF FILING

TOKENY SOLUTIONS  
9, RUE DU LABORATOIRE  
L-1911 LUXEMBOURG  
GARE, L-1911 LUXEMBOURG

TOKYO RESTAURANT  
3500 FACTORIA BLVD SE  
BELLEVUE, WA 98006

TOM FILES  
8721 SE PORTER CIRCLE  
VANCOUVER, WA 98664

TOM J BLONG  
190 HEDGES  
ABILENE, TX 79605

TOP GUN BAR AND GRILL  
ADDRESS UNAVAIL AT TIME OF FILING

TORO ESPECIALISTA EN ORTODONCIA  
PASEO LAS BRISAS #13  
CALLE MARBELLA  
SAN JUAN, PR 00926

TOTAL GROUNDS MANAGEMENT  
PO BOX 9  
PUYALLUP, WA 98371

TP ICAP C/O NORRIS MCLAUGHLIN, PA  
JEANNE M. HAMBURG, ESQ.  
7 TIMES SQUARE, 21ST FLOOR  
NEW YORK, NY 10036

TRACEY TYSON  
216 GITCHEGUMEE DRIVE  
BUCKLEY, MI 49620

TRACY SMITH  
2701 MERRYGLEN LANE  
FLOWER MOUND, TX 75022

TRAFFIC MANAGEMENT INC  
4900 AIRPORT PLAZA DR  
SUITE 300  
LONG BEACH, CA 90815

TRAILSIDE HOMES  
ADDRESS UNAVAIL AT TIME OF FILING

TRAILSIDE HOMES  
ADDRESS UNAVAIL AT TIME OF FILING

TRANSPORTATION ENGINEERING NW, LLC  
PO BOX 65254  
SEATTLE, WA 98155

TRAVIS BAKER  
ADDRESS UNAVAIL AT TIME OF FILING

TREASURER, STATE OF CONNECTICUT  
DEPT. OF BANKING SEC DIV  
260 CONSTITUTION PLAZA  
HARTFORD, CT 06103-1800

TREASURER, STATE OF MAINE  
121 STATE HOUSE STATION  
AUGUSTA, ME 04333

TREE SOLUTIONS INC.  
2940 WESTLAKE AVE N  
SEATTLE, WA 98109

TREZ CAPITAL LIMITED PARTNERSHIP  
SUITE 1700, 745 THURLOW ST  
VANCOUVER, BC V6E 0C5  
CANADA

TRIMONT REAL ESTATE ADVISORS  
3500 LENOX RD NE SUITE G1  
ATLANTA, GA 30326

TRIPLE GROWTH FUND, LLC  
2104 W FIRST STREET  
FORT MYERS, FL 33901

TRIPLE POINT, LLC  
227 BELLEVUE WAY NE, #125  
BELLEVUE, WA 98004

TRITALENT FUNDING GROUP INC  
1201 SW 12TH AVENUE, SUITE 308  
PORTLAND, OR 97025

TROUTMAN FAMILY REVOCABLE TRUST  
PO BOX 1292  
BOCA GRANDE, FL 33921

TRUE CONSTRUCTION CLEANING  
ADDRESS UNAVAIL AT TIME OF FILING

TRUELINE CAPITAL  
ADDRESS UNAVAIL AT TIME OF FILING

TRUST FBO DONALD J TAYLOR  
11664 SPOTTED MARGAY AVENUE  
VENICE, FL 34292

TUFF TURF INC.  
PO BOX 820566  
VANCOUVER, WA 98607

TWO DEALS, LLC  
8485 E MCDONALD DR #280  
SCOTTSDALE, AZ 85250

TYLER PAYNE  
7208 LEAFLAND PLACE  
PROSPECT, KY 40059

TYSON KIEHN  
6608 84TH ST. E  
PUYALLUP, WA 98371

UBER  
ADDRESS UNAVAIL AT TIME OF FILING

UC FUNDING, LLC  
745 BOYLSTON STREET  
BOSTON, MA 02116

ULTRA QUIET FLOORS  
403 N MAIN ST  
NEWBERG, OR 97132

UMPQUA  
ADDRESS UNAVAIL AT TIME OF FILING

UNITED HEALTH CARE  
PO BOX 94017  
PALATINE, IL 60094-4017

UNITED STATES POSTAL SERVICE  
12224 NE BEL - RED RD  
BELLEVUE, WA 98009

UNIVERSAL INSURANCE COMPANY  
PO BOX 71338  
SAN JUAN, PR 00936

UPGROW INC  
3525 DEL MAR HEIGHTS RD #257,  
SAN FRANCISCO, CA 92130

URBAN FT NORTH AMERICA LLC  
200 SPECTRUM CENTER DRIVE  
SUITE 300  
IRVINE, CA 92618

URBAN NORTHWEST HOMES  
ADDRESS UNAVAIL AT TIME OF FILING

US ASSURE  
PO BOX 10197  
JACKSONVILLE, FL 32247

US ASSURE  
US ASSURE INS SVCS OF FLORIDA, INC  
PO BOX 935597  
ATLANTA, GA 31193

US TREASURY  
ADDRESS UNAVAIL AT TIME OF FILING

USASIA PACIFIC  
ADDRESS UNAVAIL AT TIME OF FILING

USB MAKERS INTL  
1055 WEST 7TH STREET  
LOS ANGELES, CA 90017

USI  
ADDRESS UNAVAIL AT TIME OF FILING

USI  
ADDRESS UNAVAIL AT TIME OF FILING

USPS  
12224 NE BEL-RED RD  
BELLEVUE, WA 98009

UW 17TH AVE, LLC  
ADDRESS UNAVAIL AT TIME OF FILING

V ALLEN AND LYNDA M STAFFORD REVOC  
17932 FM 362  
NAVASOTA, TX 77868

VALLERIE RUIZ  
5341 E PAGEANTRY ST.  
LONG BEACH, CA 90808

VALLEY SUPPLY COMPANY  
8310 MALTBY ROAD  
WOODINVILLE, WA 98072

VAN BRUNT LIVING TRUST  
11984 GLADSTONE CT  
FRISCO, TX 75035

VAN HOOFF CONSTRUCTION, LLC  
718 GRIFFIN AVENUE #907  
ENUMCLAW, WA 98022

VANCOUVER SIGN COMPANY, INC  
PO BOX 5828  
VANCOUVER, WA 98668

VANESSA BARR (STOP USING)  
PO BOX 2054  
TACOMA, WA 98401

VANESSA BARR  
ADDRESS UNAVAIL AT TIME OF FILING

VANTAGE RETIREMENT PLANS  
20860 N TATUM BLVD SUITE 240  
PHOENIX, AZ 85050

VASILI ARVANITIDIS  
ADDRESS UNAVAIL AT TIME OF FILING

VAULT TEST  
TEST ADDRESS  
TEST CITY, WA 00000

VC STUDIO  
ADDRESS UNAVAIL AT TIME OF FILING

VEER ARCHITECTURE  
520 112TH AVENUE NE, SUITE 250  
BELLEVUE, WA 98004

VEGA CONSTRUCTION COMPANY CORP  
16624 1ST AVE S  
BURIEN, WA 98148

VERA GILMER  
3 DEERCREEK PRIVATE DR  
KINGSPORT, TN 37660

VERBEEK PROPERTIES, LLC  
ADDRESS UNAVAIL AT TIME OF FILING

VERISTONE CAPITAL  
ADDRESS UNAVAIL AT TIME OF FILING

VERIZON WIRELESS  
PO BOX 660108  
DALLAS, TX 75266-0108

VERNON S AND KATHRYN L WESTRICH  
9357 S SULLIVAN PL.  
TERRE HAUTE, IN 47802

VERNON WESTRICH  
9357 S SULLIVAN PLACE  
TERRE HAUTE, IN 47802

VH 1121 14TH AVE LLC  
ADDRESS UNAVAIL AT TIME OF FILING

VH 2ND STREET OFFICE LLC  
ADDRESS UNAVAIL AT TIME OF FILING

VH 2ND STREET OFFICE, LLC  
ADDRESS UNAVAIL AT TIME OF FILING

VH PIONEER VILLAGE LLC  
ADDRESS UNAVAIL AT TIME OF FILING

VH SENIOR CARE LLC  
ADDRESS UNAVAIL AT TIME OF FILING

VH WILLOWS TOWNHOMES, LLC  
ADDRESS UNAVAIL AT TIME OF FILING

VIC AND LINDA MONSON  
11303 46TH STREET EAST  
EDGEWOOD, WA 98372

VICKY HUNTER  
214 ADDISON WAY  
TITUSVILLE, FL 32780



VICTOR AND JULIE RACZKOWSKI  
3112 WOODLEY RD NW  
WASHINGTON, DC 20008

VIJAY TEST  
ADDRESS UNAVAIL AT TIME OF FILING

VIJAY  
ADDRESS UNAVAIL AT TIME OF FILING

VIJAYA MASINA  
24919 SE 43RD STREET  
SAMMAMISH, WA 98029

VILMA M VARGAS RETIREMENT PLAN  
URB PASCO ALTO 10 CALLE  
SAN JUAN, PR 00926

VINAY GOWDA  
10 STIRLING WAY  
HAYWARD, CA 94542

VINCENT SHAN  
15919 SE 44TH  
BELLEVUE, WA 98006

VIRGINIA D AND PAUL P WOROBEY  
14 POND ST.  
TOPSFIELD, MA 01963

VIRGINIA D WOROBEY TRUST  
3000 N OCEAN DRIVE, APARTMENT 19E  
SINGER ISLAND, FL 33404-3248

VIRGINIA K VAN HESPEN  
12580 PATHOS LN  
SAN DIEGO, CA 92129

VOGELER, PLLC  
2255 E SUNNYSIDE AVE #581347  
SALT LAKE CITY, UT 84108

VSP VISION CARE  
ADDRESS UNAVAIL AT TIME OF FILING

W DAVID THOMAS  
6 CHURCH ST.  
KINGSTON, NH 03848

WA DEPARTMENT OF LICENSING  
ADDRESS UNAVAIL AT TIME OF FILING

WA EMPLOYMENT SECURITY DEPARTMENT  
PO BOX 9046  
OLYMPIA, WA 98507-9046

WACHTEL LIVING TRUST  
7286 E EL CAMINITO DR  
SCOTTSDALE, AZ 85258

WAGIH IBRAHIM  
2912 N CEDAR CREST BLVD  
ALLENTOWN, PA 18104

WALKER-FINEGOLD TRUST REVOCABLE LI  
DTD. 6/30/2015  
3729 VEGA DR  
LAKE HAVASU CITY, AZ 86404

WALL STREET STRATEGIES  
ADDRESS UNAVAIL AT TIME OF FILING

WANDA CHAPPELL  
6488 STATE ROUTE 145  
CORYDON, KY 42406

WANG KIEN LU  
1022 S DANCOVE DR  
WEST COVINA, CA 91791

WANLU HUANG  
ADDRESS UNAVAIL AT TIME OF FILING

WARREN BELL  
926 8TH ROAD  
BURLINGTON, KS 66839

WARREN T CONRAD  
7 CABORCA LANE  
HOT SPRINGS VILLAGE, AR 71909

WARREN W BELL & LINDA J BELL  
926 8TH ROAD  
BURLINGTON, KS 66839

WASHINGTON DEPT OF LICENSING  
1175 NW GILMAN BLVD B3  
ISSAQUAH, WA 98027

WASHINGTON PROFESSIONAL SEMINARS,  
1076 LETHBRIDGE AVENUE  
RICHLAND, WA 99352

WASHINGTON SECRETARY OF STATE  
PO BOX 40234  
OLYMPIA, WA 98504

WASHINGTON STATE BAR ASSOCIATION  
1325 FOURTH AVE., SUITE 600  
SEATTLE, WA 98101

WASHINGTON STATE DEPARTMENT OF ECO  
PO BOX 47611  
OLYMPIA, WA 98504-7611

WASHINGTON STATE DEPARTMENT OF REV  
BUSINESS LICENSING SERVICE  
PO BOX 9034  
OLYMPIA, WA 98507

WASTE MANAGEMENT NATIONAL SERVICES  
DUWAMISH OFFLOADING OPERATIONS  
7400 8TH AVE SOUTH  
SEATTLE, WA 98108

WASTEEXPRESS  
PO BOX 31100  
PORTLAND, OR 97231

WATER TECH NW, LLC  
PO BOX 2874  
KIRKLAND, WA 98083

WATERSHED HOLDINGS  
ADDRESS UNAVAIL AT TIME OF FILING

WAYNE & MELODY WORTHEN  
5302 EDGEWOOD DR E  
EDGEWOOD, WA 98372

WEALTH ADVISORS  
ADDRESS UNAVAIL AT TIME OF FILING

WEALTHFORGE TECHNOLOGIES, LLC  
3015 W MOORE STREET  
SUITE 102  
RICHMOND, VA 23230

WEI LV  
#501-503 BLDG A RONGHUI SQ FIN CTR  
CHANGJIANG RD & SANMA RD INTERS  
NANKAI D TIANJIN 300000 CHINA

WEI WANG  
4450 94TH AVE NE  
YARROW POINT, WA 98004

WEIFAN PENG  
ROOM 503, BLDG 9, JUNLAN 2 ST.  
YAJULE BEIYUN, NANCUN, PANYU  
GUANGZHOU CITY, 511442 CHINA

WEIFENG HUANG  
3316 SPRINGLEAF DR  
PLANO, TX 75026

WEIRONG MAO  
5-101 YANGMEI HEJIAYUAN JINGYUAN  
YANGMEI MNTN RD, XIHU DISTRICT  
HANGZHOU, ZHEJIANG, 310000 CHINA

WEISU GE  
ROOM 402, BUILDING 6, NO. 1008,  
SHUANGLONG AVENUE, JIANGNING DST  
NANJING, JIANGSU, 211106, CHINA

WELLMON  
ADDRESS UNAVAIL AT TIME OF FILING

WELLS FARGO  
ADDRESS UNAVAIL AT TIME OF FILING

WENDY MCCORMICK  
22304 N VIA MONTOYA  
SUN CITY WEST, AZ 85375

WESTERN PACIFIC FENCE, LLC  
3420 AUBURN WAY N  
AUBURN, WA 98002

WESTERN RESIDENTIAL SOLUTION, INC  
347 ILO LANE  
DANVILLE, CA 94526

WESTERN VAN & STORAGE CO  
8521 S 190TH ST  
KENT, WA 98031

WETHERHOLT AND ASSOCIATES, INC.  
14715 NE 95TH STREET, SUITE 100  
REDMOND, WA 98052

WETLAND RESOURCES  
9505 19TH AVE SE  
SUITE 106  
EVERETT, WA 98208

WEYERHAEUSER COMPANY  
33663 WEYERHAEUSER WAY S  
FEDERAL WAY, WA 98001-9620

WHISTLE WORKWEAR PUYAL  
ADDRESS UNAVAIL AT TIME OF FILING

WHITE SUMMERS CAFFEE & JAMES, LLP  
805 SOUTHWEST BROADWAY  
SUITE 2440  
PORTLAND, OR 97205

WILBERT  
ADDRESS UNAVAIL AT TIME OF FILING

WILD CREEK ESTATES  
ADDRESS UNAVAIL AT TIME OF FILING

WILDERNESS INVESTMENTS  
ADDRESS UNAVAIL AT TIME OF FILING

WILLIAM & RITA BRUCE  
239 FIDDLER`S COVE DRIVE  
KINGSLAND, GA 31548

WILLIAM A FINFROCK 2011 TRUST  
747 GREEN OAKS CT  
WINTER PARK, FL 32789

WILLIAM AND DEANNA STERIOUS JTWROS  
1310 BRIGHTON WAY  
NEWTOWN SQUARE, PA 19073

WILLIAM D TRACY  
300 HARBOUR DR UNIT 105C  
VERO BEACH, FL 32963

WILLIAM ENKE  
1226 VISTA SOL  
PALM SPRINGS, CA 92262

WILLIAM GARD, JR  
125 BRIARCLIFF DRIVE  
MONETA, VA 24121

WILLIAM GREEN  
4524 SOUTHGATE DR  
PLANO, TX 75024

WILLIAM H FERGUSON, MD  
2513 S FLAGLER AVE.  
FLAGLER BEACH, FL 32136

WILLIAM HENDERSON  
45 BRONTE WAY UNIT 23B  
MARLBORO, MA 01752

WILLIAM HOWARD  
PO BOX 2393  
CYORESS, CA 90630

WILLIAM M AND PATRICIA D WALTON  
1809 CASTLE DR  
CLYDE, TX 79510

WILLIAM MCCORMICK AND WENDY MCCORM  
22304 N VIA MONTOYA  
SUN CITY WEST, AZ 85375

WILLIAM MCNEILL  
4519 103RD LANE NE  
KIRKLAND, WA 98033

WILLIAM O STETTER  
4101 E 300 N  
JASPER, IN 47546

WILLIAM POLACK  
1730 N PEARSON  
ROANOKE, TX 76262

WILLIAM R AND CANDACE C LYNN  
7335 LINDEN TERRACE  
CARLSBAD, CA 92011

WILLIAM SCISM  
11 PINE TREE LN  
ANDOVER, MA 01810

WILLIAM SCORSE  
121 HUTCHINGS ROAD  
ROCHESTER, NY 14624

WILLIAM SCOTSMAN  
901 SOUTH BOND STREET SUITE 600  
BALTIMORE, MD 21231

WILLIAM TONY INNMON  
211 RIDGE VIEW LANE  
TROPHY CLUB, TX 76262

WILLIAM W SHAFFER  
13675 N ORCA TRAIL  
HAYDEN, ID 83835

WILLIAM WHALEN  
955 AIRPORT ROAD APT. 223  
DESTIN, FL 32541



WINDERMERE REAL ESTATE CO.  
2420 2ND AVENUE  
SEATTLE, WA 98121

WISS, JANNEY, ELSTNER ASSOCIATES,  
9511 NORTH LAKE CREEK PARKWAY  
AUSTIN, TX 78717

WLW TRUST DTD JANUARY 24, 2019 WIL  
8703 S SANTA ELIZABETH DRIVE  
GOODYEAR, AZ 85338

WOLFE FAMILY TRUST  
14596 RANCH TRAIL DR  
EL CAJON, CA 92021

WOOD HILL HOMES  
ADDRESS UNAVAIL AT TIME OF FILING

WOODBLOCK ARCHITECTURE, INC.  
827 SW 2ND AVENUE, SUITE 300  
PORTLAND, OR 97204

WSI NET ADVANTAGE  
85 BASSETT ST  
SAN JOSE, CA 95110

XI YU  
ADDRESS UNAVAIL AT TIME OF FILING

XIANXING HU  
3-1601 TAOJINSHAN GARDEN  
NO. 268 CUIYIN ROAD, LUOHU DST  
SHENZHEN, GUANGDONG 518019 CHINA

XIAO WU  
110 AVILA RD  
SAN MATEO, CA 94402

XIAOBAI ZHANG  
UNIT.1404, BLD 11, NO.19  
ZHONGSHANJINGDIANYUAN, JINMA RD  
QIXIAQU NANJING JIANGSU 210046 PRC

XIAOCHUAN LI  
30-A, BUILDING 6, DONGHAI GARDEN  
XIANGXUAN ROAD  
SHENZHEN, GUANGDONG 518000 CHINA

XIAOJIA LIAO  
29 LONG KAN XIN JIE  
FLOOR 48, ROOM H  
CHONGQING, 400049 CHINA

XIAOWAN TIAN  
BEIJING RUNJI ENTERPRISE  
MGMT CONSULTING CO, LTD  
JIANWAISOHO BLA 1208 BEIJING CHINA

XIAOYAN YANG  
1-101 BD 6 HUAXIA XIANB DIANCHI RD  
DIANCHI KUNMING RESORT  
KUNMING, YUNNAN, 650000 CHINA

XIAOYU SU  
ROOM 1102, 1 BLDG WAN XU XIU YE LI  
NO.3 XIU YE LI, GU LOU DISTRICT  
FUZHOU, FUJIAN PRVC, 350000 CHINA

XIN LI  
ROOM 1802, UNIT 1, BUILDING 40,  
ZHANGJIACUN HUIRUNYUAN, GANJINGZI  
DALIAN, LIAO NING, 116082 CHINA

XING FANG  
15919 SE 44TH WAY  
BELLEVUE, WA 98006

XINGZHI ZHU  
8-2-1201, HAIYI CHANGZHOU LIANHAI  
SOUTH YOUYI ROAD, HEXI DISTRICT  
TIANJIN, 300074, CHINA

XINLU BAO  
301, GT 2, TWR D, NO 55, DASHIQIAO  
JIUGULOU AVE. XICHENG DISTRICT  
BEIJING, CHINA

XINYI WU  
66 KEJI ROAD, JIMEI DISTRICT  
XIAMEN, FUJIAN, 361024  
CHINA

XINZE LIU  
4108, SAINAWEILA SHUIJING GARDEN,  
CHAOYANG DISTRICT  
BEIJING, CHINA

XIU WEN GONG  
21580 NE 16TH ST  
SAMMAMISH, WA 98074

XU IRREVOCABLE TRUST  
NORTHWEST TTEE & MGMT SVCS, LLC  
7307 N DIVISION#303, PO BOX 18969  
SPOKANE, WA 99228

XU LIN  
9630 HILLTOP ROAD  
BELLEVUE, WA 98004

YAKIMA BRANDING (COLOR BARREL LLC)  
ADDRESS UNAVAIL AT TIME OF FILING

YAN LI  
RM 801 #3, BLD 17 DONG YI SHI QU  
#12 YUAN SHUANGQIAO E RD  
CHAOYANG BEIJING 100024 CHINA

YANBO SUN  
BEIFUMINGYUAN, HUANAN SQ  
BUILDING 7, UNIT 1, ROOM 301  
DALIAN, LIAONING, 116000 CHINA

YANFEI HAN  
13316 22ND AVENUE NORTHEAST  
SEATTLE, WA 98125

YANFEN WANG  
22433 NE MARKETPLACE DR  
APT. H3049  
REDMOND, WA 98053-1920

YANGFUXIAO MEI  
15522 SOUTHEAST 5TH COURT  
BELLEVUE, WA 98007

YANHUA ZHANG  
8158 169TH AVE NE  
REDMOND, WA 98052

YANMEI TANG  
DRESSING TABLE VILLAGE, LAISU TOWN  
YONGCHUAN DISTRICT  
CHONGQING, 400000 CHINA

YANQIAN CHAI  
#201, NO.90, LANE 1895, HUALING R  
BAOSHAN DISTRICT  
SHANGHAI, 201900 CHINA

YANYAN XU AND ZHENG FANG  
29 WANGJIANG RD QING NIAN  
JIAO SHI APT ROOM 1012  
CHENGDU, SICHUAN, CHINA

YAO WANG  
1702 BLDG 1, SHOU CHUANG XI RUI DU  
NO.139 CHAO YANG ROAD, CHAO YANG  
BEIJING, 100026 CHINA

YEN HO  
1874 SAN FRANCISCO AVE.  
LONG BEACH, CA 90806

YI SHAN  
NO. 7 UNIT 1, 33RD BLD BIN HE LANE  
NANCAIYUAN, XICHENG DISTRICT  
BEIJING, 100053 CHINA

YI XIA  
BUILDING NO.8, LANE 600,  
FEI HONG ROAD,, YANGPU DISTRICT  
SHANGHAI, CHINA

YI ZHENG  
#1204, NO. 17, LANE 28,  
GUILIN DONG JIE,, XUHUI DISTRICT  
SHANGHAI, 200235 CHINA

YIBING LUO  
#101, BLDG 59, #1 GUANGHUA  
JIANGHAN PETRO ADMIN BUR  
QIANJIANG, HUBEI, 433100, CHINA

YIDA ZHENG  
ADDRESS UNAVAIL AT TIME OF FILING  
BEIJING,  
CHINA

YING WU - STOP USING THIS ACCOUNT  
5900 138TH PLACE SE  
BELLEVUE, WA 98006

YING WU AND ERIC FU  
5900 138TH PLACE SOUTHEAST  
BELLEVUE, WA 98006

YING WU  
5900 138TH PLACE SE  
BELLEVUE, WA 98006

YING ZHENG  
RM L3-401 PHASE II TWELVE OAKS MNR  
PUTIAN STREET, LONGGANG DISTRICT  
SHENZHEN, GUANGDONG 518129 CHINA

YIRU HUANG  
RM 1701 #100, YUSHAN ROAD  
PUDONG NEW AREA  
SHANGHAI, CHINA

YISROEL AND CHANA GURARY  
212 S HIGHLAND AVE  
LAS ANGELES, CA 90036

YIWEI AN  
225 CHERRY STREET, APT 7C  
NEW YORK, NY 10002

YI-YUAN CHEN (GRACE SHIN)  
3F , NO. 15, ZHENGDA 3RD ST.  
WENSHAN DIST  
TAIPEI CITY, TAIWAN

YONGZHEN OU  
5900 138TH PL SE  
BELLEVUE, WA 98006

YONGZHI LIANG  
103-2-1105, BAI ZI WAN HOME  
CHAOYANG DISTRICT  
BEIJING, 100124 CHINA

YOUFU ZHENG  
ROOM 601, UNIT 1, BUILDING A  
JINGUANGHOU SHENCAI ZHENG GONGNONG  
HEGANG, HEILONGJIANG 154108 CHINA

YOUZHEN LU  
NO. 16, XINGHUA ROAD, KEJI AVENUE,  
XIUYING DISTRICT  
HAIKOU, HAINAN, 570100 CHINA

YSHINE HONGKONG LIMITED  
UNIT D 16/F, ONE CAPITAL PLACE  
18 LUARD ROAD  
WAN CHAI, CHINA

YU & TROCHALAKIS, PLLC  
13555 SE 36TH STREET, SUITE 310  
BELLEVUE, WA 98005

YUAN LI  
RM 101, NO. 41, NONG 238  
HUOXIANG RD, PUDONG NEW AREA  
SHANGHAI, 201203 CHINA

YUAN MU  
11007 NE 18TH PL  
BELLEVUE, WA 98004

YUAN TIAN  
DONG SI SAN TIAO #49  
DONG CHENG DISTRICT  
BEIJING, 100010 CHINA

YUANJUN LOU  
22802 SE 5TH TERRACE  
SAMMAMISH, WA 98074

YUANQING SHAN  
15919 SE 44TH WAY  
BELLEVUE, WA 98006

YUANYUAN LI  
6652 135TH CT SE  
NEWCASTLE, WA 98059

YUANZHE CHENG  
9-2-1702, GREENLAND HUAJIACHIIYIN,  
SHANGCHENG DISTRICT  
HANGZHOU, ZHEJIANG, 310009 CHINA

YULAN REN  
NO. 5, BLDNG 15, MEIDU HUATING, 76  
LIANHUA NORTH RD, DUJIANGYAN CITY,  
SICHUAN PROVINCE, 611800 CHINA

YUN HAN  
4226 129TH PL SE, #4  
BELLEVUE, WA 98006

YUN LIU  
#104, BLDG 23, HAIYUEHUAYUAN  
PHASE 1, NANSHAN DISTRICT  
SHENZHEN, GUANGDONG 511400 CHINA

YUNHUA LIU  
1155 NORTHEAST 55TH STREET  
SEATTLE, WA 98105

YUTAO WU  
308 BLK B, SHENNAN GARDEN PODIUM  
KEYUAN NORTH RD, NANSHAN DISTRICT  
SHENZHEN, GUANGDONG 518057 CHINA

ZAIPING LAO  
21ST FLOOR, MENGHU VILLA,  
NO.188 ZHIJIANG ROAD,, XIHU DST  
HANGZHOU, ZHEJIANG, 310024 CHINA

ZARCO EINHORN SALKOWSKI  
2 S BISCAYNE BLVD  
34TH FLOOR  
MIAMI, FL 33131

ZAVEN CHRISTOPHER AND SARA CHAKMAK  
1118 NEWCASTLE  
ROCKWALL, TX 75032

ZELIN WANG  
BLDG E-24, ORIENTAL GRDN  
OVERSEAS CHINESE TWN, NANSHAN DIST  
SHENZHEN, GUANGDONG 518000 CHINA



ZHANYUN ZHENG  
19D, ZHEJIANG MATERIAL INDUST BLDG  
445 KAIXUAN ROAD  
HANGZHOU, ZHEJIANG, 310021 CHINA

ZHAO WANG  
2402, UNIT 1, US FEDERAL APARTMENT  
NO.1 DONGFANGDONG ROAD, CHAOYANG  
BEIJING, 100027 CHINA

ZHAOJUN LI AND BING HU  
307-3233 KETCHESON ROAD  
RICHMOND, BC V6X 0R3  
CANADA

ZHENG REVOCABLE FOREIGN GRANTOR TR  
7307 N DIVISION ST. SUITE 303  
SPOKANE, WA 99208

ZHIDUO WU  
59-2-2503,JIADU INTL COMMUNITY,  
YANJIAO GAOXIN DISTRICT, SANHE  
LANGFANG, HEBEI, 065202 CHINA

ZHIJIAN CAI  
11-20B, SANGTAIDANHUA,  
PING SHAN YI ROAD, XI LI  
NAN SHAN D SHNZHN, GUANGDONG CHINA

ZHIQIAN LIANG  
RM 1803, BLD NO. 1  
PHASE 7 OVERS CHINESE CITY NANSHAN  
SHENZHEN, GUANGDONG 510000 CHINA

ZHIQIANG ZHOU  
ROOM 222, UNIT 2, BUILDING 44,  
JUNZHENG CHANGHE HUAFU, HAIBOWAN  
WUHAI, INNER MONGOLIA, 016000

ZHIXIONG SHENG (GRACE SHIN)  
FLAT 12F, TOWER 1, THE BELCHER'S,  
NO. 89 POK FU LAM ROAD  
HONG KONG

ZHIYU CHEN  
ROOM 501, BLD 18, HENGDA KUNHAI HU  
ANNING TAIPING NEW TOWN  
KUNMING, YUNNAN, 650399 CHINA

ZHIYUAN LIU  
FLAT 9C, 22 JOHNSTON ROAD, YORK PL  
WANCHAI  
HONG KONG

ZHONGYUAN MAO  
APT. 1202, UNIT 2, BUILDING 10,  
WAN JIA XING CHENG PHASE 3  
XIACHNG HANGZHOUZHEJIANG310000 PRC

ZHUHUA LI  
17225 NE 126TH PL  
REDMOND, WA 98052

ZIAN WANG  
ROOM 3602, 580 NANJING WEST ROAD  
SHANGHAI, 200000  
CHINA

ZIPLY FIBER  
ATTN: SHELLEY HAUGSTAD  
1800 41ST ST. N-100, 20S  
EVERETT, WA 98203

ZIPPER GEO ASSOCIATES, LLC  
19019 36TH AVENUE WEST, SUITE E  
LYNNWOOD, WA 98036

#OF RECORDS: 2,787